

RIGHT - OF - WAY	AL-RU-041.000	AL-RU-042.000	AL-RU-043.000	AL-RU-042.000	AL-RU-044.000	AL-RU-045.000	AL-RU-046.000	AL-RU-047.000	AL-RU-048.000	AL-RU-048.006.SR	AL-RU-048.000	AL-RU-049.001.CR	AL-RU-050.000
TRACT NUMBERS	3548+00	3549+00	3550+00	3551+00	3552+00	3553+00	3554+00	3555+00	3556+00	3557+00	3558+00	3559+00	3601+00
RODDAGE	9.7	43.3	33.9	4.5	29.8	36.7	32.7	3.4	29.2	12.2	4.5	3.9	4.9

SURVEY DATA	SURVEY COMPANY:	3548+00	3549+00	3550+00	3551+00	3552+00	3553+00	3554+00	3555+00	3556+00	3557+00	3558+00	3559+00	3601+00
	FIELD BOOK:	3548+00	3549+00	3550+00	3551+00	3552+00	3553+00	3554+00	3555+00	3556+00	3557+00	3558+00	3559+00	3601+00
PAGES:	3548+00	3549+00	3550+00	3551+00	3552+00	3553+00	3554+00	3555+00	3556+00	3557+00	3558+00	3559+00	3601+00	

CLASS LOCATION	CLASS 1												
MINIMUM DEPTH OF COVER	3'												

PIPE MATERIAL	725'	3'	55'	108'	1119'	3'	1473'	5'	3'	5'	3'	5'	102'	1179'
	SR	SR	SR	SR	SR	SR	SR	SR	SR	SR	SR	SR	SR	SR
SET ON WEIGHT, GPW, GEOTEXTILE PIPE WEIGHT	9 GPW, 14 C-C													

**ALIGNMENT DETAIL**

PROPOSED PIPELINE  
 PROPOSED PERMANENT EASEMENT  
 TEMP WORKSPACE  
 ADD. TEMP WORKSPACE  
 EASEMENT LINE  
 CL STREAM/CREEK/DITCH  
 EDGE OF WATER  
 CL LEVEE  
 FIELD DELINEATED WETLAND  
 STREAM/DRAIN/WATERBODY BNDRY  
 CL ROAD  
 EDGE OF ROAD/PAVEMENT/CURB  
 CL CULVERT  
 CL RAILROAD  
 ACCESS ROAD (PAR/TAR)  
 STRUCTURE  
 CONTOUR MAJOR (EVERY 10')  
 PIPELINE MILEPOST  
 PIPELINE MILEPOST 10TH  
 PROPERTY LINE  
 UNDERGROUND WATERLINE  
 UNDERGROUND COM. CABLE  
 UNDERGROUND POWERLINE  
 UNDERGROUND SANITARY SEWER  
 OVERHEAD POWERLINE  
 OVERHEAD TELEPHONE  
 VERIFIED PIPELINE  
 FENCE  
 TOP / TOE

TRANS. TOWER  
 GUY ANCHOR  
 HDD ENTRY/EXIT  
 FIRE HYDRANT  
 UTILITY POLE  
 AERIAL MARKER  
 ELEC. WATER, SAN. SEWER, GAS  
 TELE. & STORM DRAIN MANHOLES

WELL  
 SEPTIC  
 VALVE  
 METER  
 SPREAD BREAK

DATE OF AERIAL PHOTOGRAPHY: MAY 27, 2013

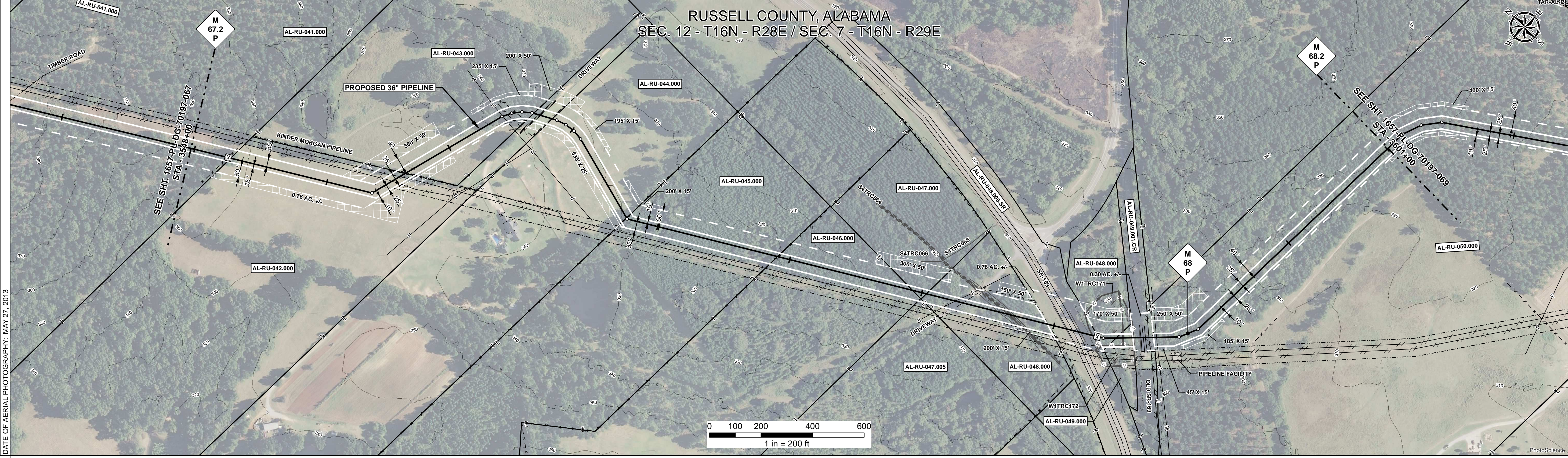

REFERENCE DRAWING	1657-PL-DG-28161												
ENVIRONMENTAL SURVEY DATA	AL-RU-048.006.SR AL-RU-049.001.CR												

SENSITIVE AREAS	6a, 6b, 18												
-----------------	------------	--	--	--	--	--	--	--	--	--	--	--	--

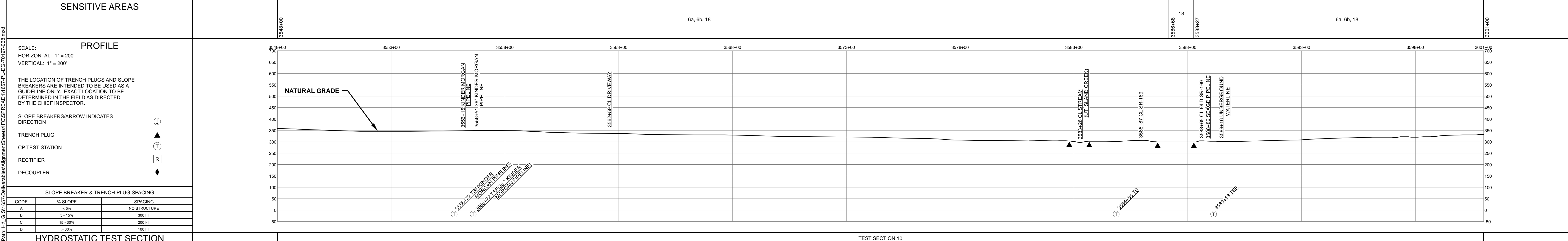

HYDROSTATIC TEST SECTION		REVISIONS			MATERIALS			ENGINEERING APPROVALS			SABAL TRAIL PROJECT PROPOSED 36" PIPELINE STA. 3548+00 TO STA. 3601+00 ALIGNMENT SHEET		
DWG. NO.	DESCRIPTION	REV	DRN	DATE	DESCRIPTION	ITEM NO.	DESCRIPTION	QTY	TITLE	SIGNATURE	DATE	CONSTRUCTION SIGNATURE	
		A		01/04/2016	ISSUED FOR INTERNAL REVIEW	1	36" O.D. x 0.520" W.T., API 5L X70, FBE 16 MILS w/I.D. EPOXY 1.7 MILS	4773 LF	FRS		06/29/2015	FRS	03/14/2016
		B		02/29/2016	ISSUED FOR CLIENT REVIEW	3	36" O.D. x 0.750" W.T., API 5L X70, FBE 16 MILS w/I.D. EPOXY 1.7 MILS	88 LF	FRS		06/29/2015	FRS	03/14/2016
						4	36" O.D. x 0.750" W.T., API 5L X70, FBE 16 MILS, ARO 24 MILS, w/I.D. EPOXY 1.7 MILS	331 LF	DRS		06/29/2015	JC	03/14/2016
						5	36" O.D. x 0.520" W.T., API 5L X70, FBE 16 MILS, ARO 24 MILS, w/I.D. EPOXY 1.7 MILS	108 LF					
						3R	3R ELBOW, HIGH STRENGTH WROUGHT BUTT-WELD FITTING, 36" O.D.	2 EA					
						GPW	GEOTEXTILE PIPE WEIGHT, 9000 LBS	9 EA					
TEST SECTION 10										YEAR: 2017    SHEET: 68 OF 492    SCALE: 1" = 200' DWG. 1657-PL-DG-70197-068    REV. B			

Document Path: H:\GIS\1657-Deliverables\Alignment\Sheet\1657-PL-DG-70197-068.mxd  
 G:\#