

RIGHT - OF - WAY	TRACT NUMBERS		AL-RU-050.000	AL-RU-049.010	AL-RU-052.000	AL-RU-053.000	
	RODDAGE	84.5	8.8	198.9	29.0		
SURVEY DATA	SURVEY COMPANY:						
	FIELD BOOK:						
	PAGES:	3601+00 P.L. L-18-001-02 P.L. 3604+00 P.L. L-17-001-02 P.L. 3603+00 P.L. L-18-001-02 P.L.					
CLASS LOCATION	CLASS 1						
MINIMUM DEPTH OF COVER	3' 5' 4' 5' 4' 3' 5' 4' 5' 4'						
PIPE MATERIAL	5300'						
	①						

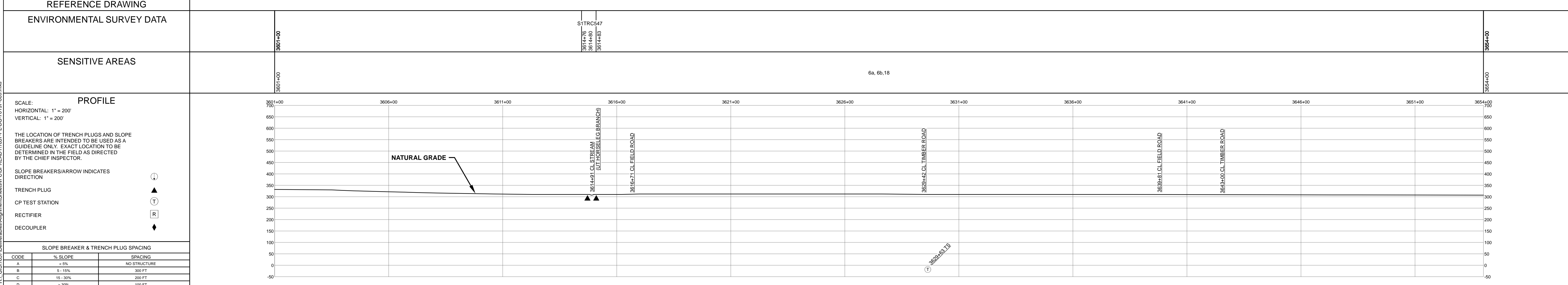
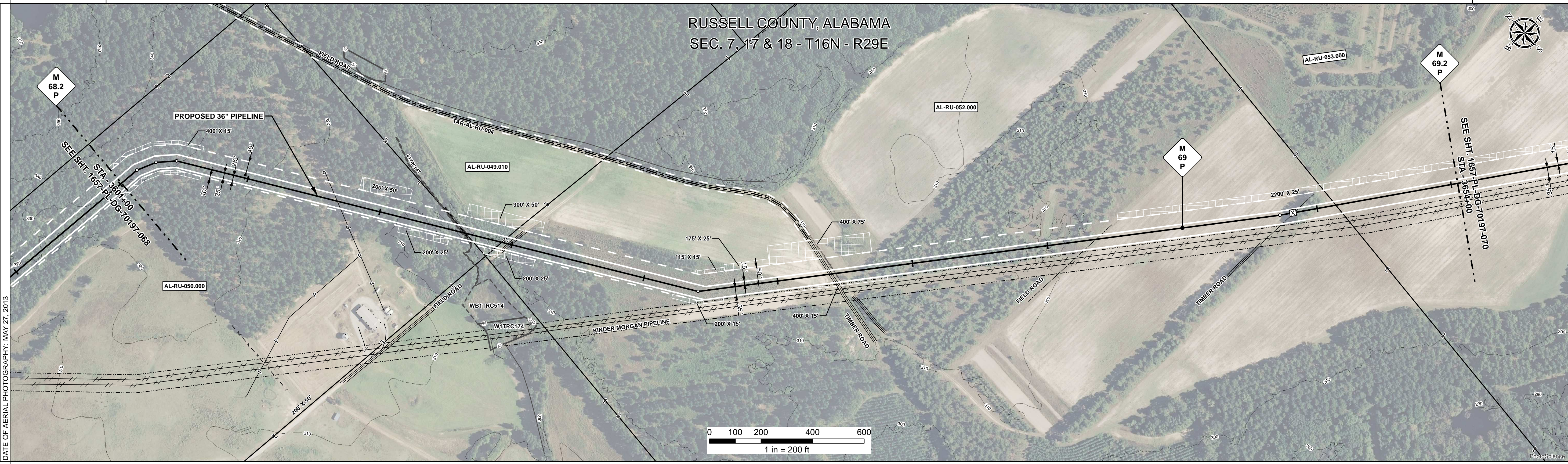

HYDROSTATIC TEST SECTION				TEST SECTION 10				ENGINEERING APPROVALS				SABAL TRAIL PROJECT PROPOSED 36" PIPELINE STA. 3601+00 TO STA. 3654+00 ALIGNMENT SHEET																																																																																															
REFERENCE DRAWINGS				REVISIONS				MATERIALS				<table border="1"> <thead> <tr> <th colspan="2">TITLE</th> <th colspan="2">SIGNATURE</th> <th colspan="2">DATE</th> <th colspan="2">SIGNATURE</th> <th colspan="2">DATE</th> </tr> </thead> <tbody> <tr> <td>DRAWN BY:</td> <td>GIE</td> <td>FSR</td> <td></td> <td>06/29/2015</td> <td>FSR</td> <td></td> <td>03/14/2016</td> <td></td> <td></td> </tr> <tr> <td>DRN. DATE:</td> <td>01/04/2016</td> <td></td> <td></td> <td></td> <td></td> <td></td> <td></td> <td></td> <td></td> </tr> <tr> <td>CHECKED BY:</td> <td>GIE</td> <td>DRS</td> <td></td> <td>06/29/2015</td> <td>JC</td> <td></td> <td>03/14/2016</td> <td></td> <td></td> </tr> <tr> <td>CHK. DATE:</td> <td></td> <td></td> <td></td> <td></td> <td></td> <td></td> <td></td> <td></td> <td></td> </tr> </tbody> </table>					TITLE		SIGNATURE		DATE		SIGNATURE		DATE		DRAWN BY:	GIE	FSR		06/29/2015	FSR		03/14/2016			DRN. DATE:	01/04/2016									CHECKED BY:	GIE	DRS		06/29/2015	JC		03/14/2016			CHK. DATE:										<table border="1"> <thead> <tr> <th>REV</th> <th>DRN</th> <th>DATE</th> <th>DESCRIPTION</th> <th>ITEM NO.</th> <th>DESCRIPTION</th> <th>QTY</th> </tr> </thead> <tbody> <tr> <td>0</td> <td></td> <td>06/29/2015</td> <td>ISSUED FOR BID</td> <td>1</td> <td>36" O.D. x 0.520" W.T., API 5L X70, FBE 16 MILS w/I.D. EPOXY 1.7 MILS</td> <td>5300 LF</td> </tr> <tr> <td>1</td> <td></td> <td>03/14/2016</td> <td>ISSUED FOR CONSTRUCTION</td> <td></td> <td></td> <td></td> </tr> </tbody> </table>				REV	DRN	DATE	DESCRIPTION	ITEM NO.	DESCRIPTION	QTY	0		06/29/2015	ISSUED FOR BID	1	36" O.D. x 0.520" W.T., API 5L X70, FBE 16 MILS w/I.D. EPOXY 1.7 MILS	5300 LF	1		03/14/2016	ISSUED FOR CONSTRUCTION				<table border="1"> <tr> <td>LOC.</td> <td>RUSSELL COUNTY, ALABAMA</td> <td>YEAR:</td> <td>2017</td> <td>SHEET:</td> <td>69 OF 492</td> <td>SCALE:</td> <td>1" = 200'</td> <td>DWG.</td> <td>1657-PL-DG-70197-069</td> <td>REV.</td> <td>1</td> </tr> </table>				LOC.	RUSSELL COUNTY, ALABAMA	YEAR:	2017	SHEET:	69 OF 492	SCALE:	1" = 200'	DWG.	1657-PL-DG-70197-069	REV.	1
TITLE		SIGNATURE		DATE		SIGNATURE		DATE																																																																																																			
DRAWN BY:	GIE	FSR		06/29/2015	FSR		03/14/2016																																																																																																				
DRN. DATE:	01/04/2016																																																																																																										
CHECKED BY:	GIE	DRS		06/29/2015	JC		03/14/2016																																																																																																				
CHK. DATE:																																																																																																											
REV	DRN	DATE	DESCRIPTION	ITEM NO.	DESCRIPTION	QTY																																																																																																					
0		06/29/2015	ISSUED FOR BID	1	36" O.D. x 0.520" W.T., API 5L X70, FBE 16 MILS w/I.D. EPOXY 1.7 MILS	5300 LF																																																																																																					
1		03/14/2016	ISSUED FOR CONSTRUCTION																																																																																																								
LOC.	RUSSELL COUNTY, ALABAMA	YEAR:	2017	SHEET:	69 OF 492	SCALE:	1" = 200'	DWG.	1657-PL-DG-70197-069	REV.	1																																																																																																