

RIGHT - OF - WAY	CROSSING	AL-RU-053.000	AL-RU-053.005.WC	AL-RU-054.000
TRACT NUMBERS				
RODDAGE				

SURVEY DATA	SURVEY COMPANY: FIELD BOOK: PAGES:			
CLASS LOCATION	CLASS 1			
MINIMUM DEPTH OF COVER	4'	5'	3'	5'

PIPE MATERIAL	3R, FITTING SET ON WEIGHT, GPW, GEOTEXTILE PIPE WEIGHT			
ALIGNMENT DETAIL				

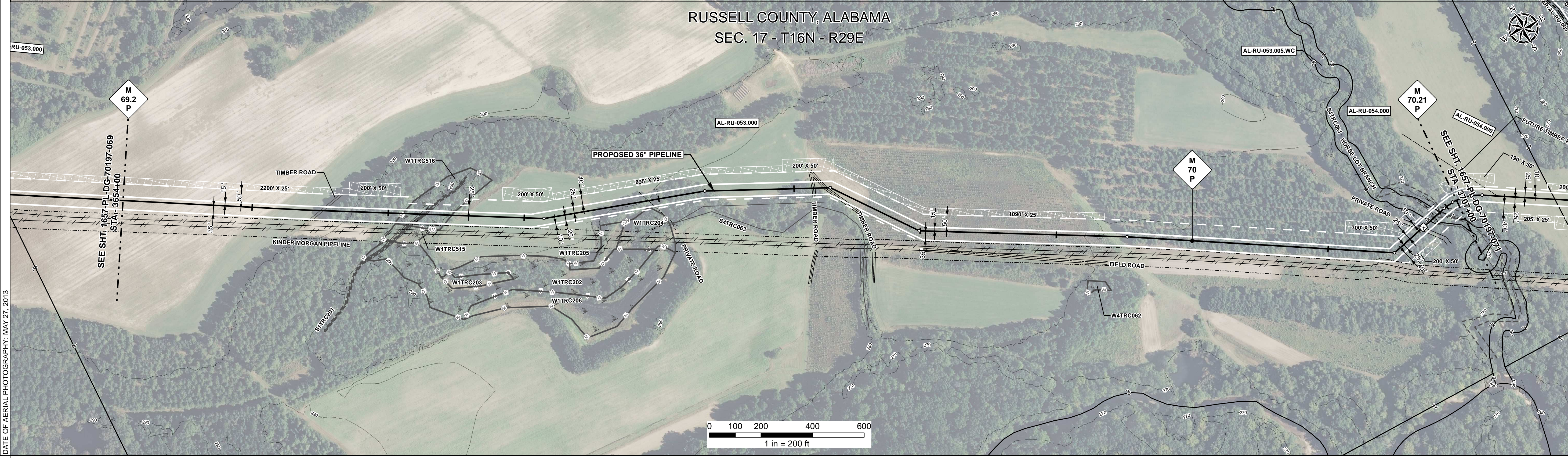

REFERENCE DRAWING				
ENVIRONMENTAL SURVEY DATA				

SENSITIVE AREAS	6a, 6b, 18			
-----------------	------------	--	--	--



HYDROSTATIC TEST SECTION		REVISIONS		MATERIALS		ENGINEERING APPROVALS		SABAL TRAIL PROJECT PROPOSED 36" PIPELINE STA. 3654+00 TO STA. 3707+00 ALIGNMENT SHEET	
DWG. NO.	DESCRIPTION	REV	DRN	DATE	DESCRIPTION	ITEM NO.	DESCRIPTION	QTY	
		0		06/29/2015	ISSUED FOR BID	1	36" O.D. x 0.520" W.T., API 5L X70, FBE 16 MILS w/I.D. EPOXY 1.7 MILS	5200 LF	
		1		03/14/2016	ISSUED FOR CONSTRUCTION	3	36" O.D. x 0.750" W.T., API 5L X70, FBE 16 MILS w/I.D. EPOXY 1.7 MILS	100 LF	
						3R	3R ELBOW, HIGH STRENGTH WROUGHT BUTT-WELDED FITTING, 36" O.D.	2 EA	
						GPW	GEOTEXTILE PIPE WEIGHT, 9000 LBS	25 EA	
						ENGINEERING APPROVALS		YEAR: 2017 SHEET: 70 OF 492 SCALE: 1" = 200' DWG. 1657-PL-DG-70197-070 REV. 1	
						TITLE: _____ SIGNATURE: _____ DATE: _____ DRAWN BY: GIE FSR 06/29/2015 FSR 03/14/2016 DRN. DATE: 01/04/2016 CHECKED BY: GIE DRS 06/29/2015 JC 03/14/2016 CHK. DATE: _____		LOC. RUSSELL COUNTY, ALABAMA 	

Document Path: H:\GIS\Draw\1657\Deliverables\Alignment\1657-PL-DG-70197-070.mxd  
 1657-PL-DG-70197-070.mxd