

RIGHT - OF - WAY		CROSSING		GA-WE-083.000		GA-WE-084.000		GA-WE-085.000		GA-WE-087.000	
TRACT NUMBERS											
RODDAGE		39.4		119.3		145.2		17.3			
SURVEY DATA		SURVEY COMPANY: FIELD BOOK: PAGES: 6188+22 END TEST SECTION 14 / BEGIN TEST SECTION 15 6189+00 P.L. ± 2'22.47' LL 6191+27 P.B.C. ± 1'00' LL 6192+20 CL FIELD ROAD 6192+28 CL FIELD ROAD 6193+97 P.L. ± 4'49.47' LL 6210+80 CL FIELD ROAD 6211+10 CL STREAM (UNNAMED) 6211+21 UNDERGROUND CABLE 6211+38 CL PRIVATE ROAD 6211+43 EDGE OF ROAD 6214+00 GUY ANCHOR 15 FT. 6214+15 OVERHEAD POWERLINE 11 FT. 6228+27 P.L. ± 4'28.11' LL 6232+00 EDGE OF ROAD 6232+45 CL PRIVATE ROAD 6232+10 EDGE OF ROAD 6234+63 OVERHEAD POWERLINE									
CLASS LOCATION		CLASS 1									
MINIMUM DEPTH OF COVER		3'		4'		5'		4'		3'	
PIPE MATERIAL		5300' ① 3R, FITTING SET ON WEIGHT, GPW, GEOTEXTILE PIPE WEIGHT									

**ALIGNMENT DETAIL**

PROPOSED PIPELINE  
 PROPOSED PERMANENT EASEMENT  
 TEMP WORKSPACE  
 ADD. TEMP. WORKSPACE  
 EASEMENT LINE  
 CL STREAM/CREEK/DITCH  
 EDGE OF WATER  
 CL LEVEE  
 FIELD DELINEATED WETLAND  
 STREAM/DRAIN/WATERBODY BNDRY  
 CL ROAD  
 EDGE OF ROAD/PAVEMENT/CURB  
 CL CULVERT  
 CL RAILROAD  
 ACCESS ROAD (PAR/TAR)  
 STRUCTURE  
 CONTOUR MAJOR (EVERY 10')  
 CONTOUR MINOR (EVERY 2')  
 PIPELINE MILEPOST  
 PIPELINE MILEPOST 10TH  
 PROPERTY LINE  
 UNDERGROUND WATERLINE  
 UNDERGROUND COM. CABLE  
 UNDERGROUND POWERLINE  
 UNDERGROUND SANITARY SEWER  
 OVERHEAD POWERLINE  
 OVERHEAD TELEPHONE  
 VERIFIED PIPELINE  
 FENCE  
 TOP / TOE

TRANS. TOWER  
 GUY ANCHOR  
 HDD ENTRY/EXIT  
 FIRE HYDRANT  
 UTILITY POLE  
 AERIAL MARKER  
 ELEC. WATER, SAN. SEWER, GAS  
 TELE. & STORM DRAIN MANHOLES

WELL  
 SEPTIC  
 VALVE  
 METER  
 SPREAD BREAK

DATE OF AERIAL PHOTOGRAPHY: MAY 27, 2013

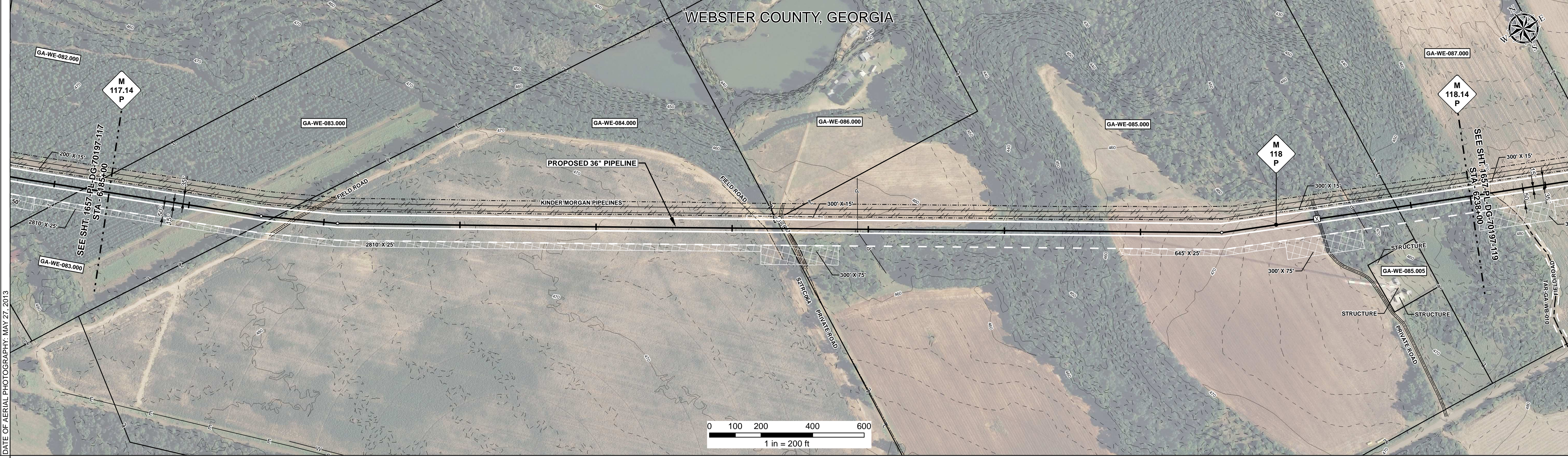

**REFERENCE DRAWING**

**ENVIRONMENTAL SURVEY DATA**

**SENSITIVE AREAS**

**PROFILE**

SCALE:  
 HORIZONTAL: 1" = 200'  
 VERTICAL: 1" = 200'

THE LOCATION OF TRENCH PLUGS AND SLOPE BREAKERS ARE INTENDED TO BE USED AS A GUIDELINE ONLY. EXACT LOCATION TO BE DETERMINED IN THE FIELD AS DIRECTED BY THE CHIEF INSPECTOR.

SLOPE BREAKERS/ARROW INDICATES DIRECTION

TRENCH PLUG  
 CP TEST STATION  
 RECTIFIER  
 DECOUPLER

SLOPE BREAKER & TRENCH PLUG SPACING		
CODE	% SLOPE	SPACING
A	< 5%	NO STRUCTURE
B	5 - 15%	300 FT
C	15 - 30%	200 FT
D	> 30%	100 FT

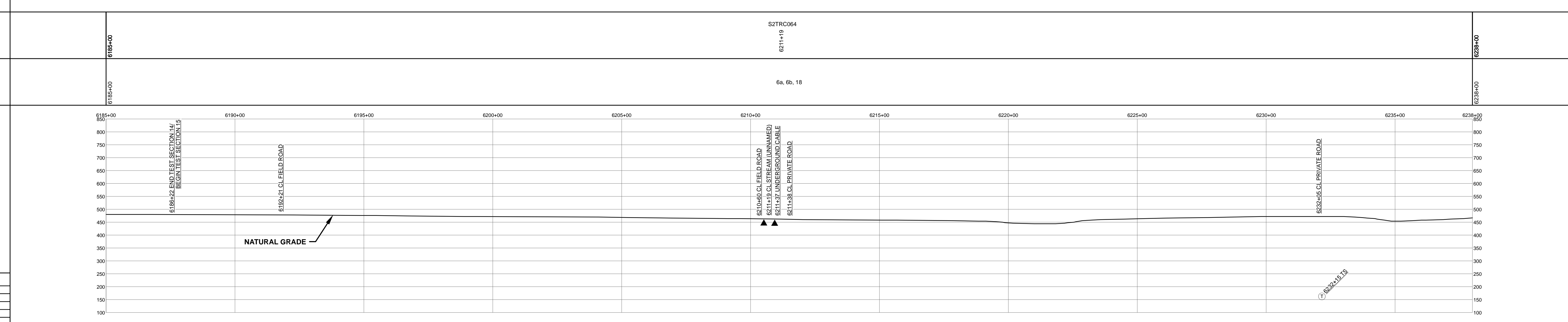

**HYDROSTATIC TEST SECTION**

REFERENCE DRAWINGS		REVISIONS				MATERIALS	
DWG. NO.	DESCRIPTION	REV	DRN	DATE	DESCRIPTION	ITEM NO.	QTY
		0		06/29/2015	ISSUED FOR BID	1	5300 LF
		1		03/14/2016	ISSUED FOR CONSTRUCTION		

ENGINEERING APPROVALS			
BID		CONSTRUCTION	
TITLE	SIGNATURE	DATE	DATE
DRAWN BY: GIE	FSR	06/29/2015	03/14/2016
DRN. DATE: 01/04/2016			
CHECKED BY: GIE	DRS	06/29/2015	JC
CHK. DATE:			

**SABAL TRAIL PROJECT**  
**PROPOSED 36" PIPELINE**  
**STA. 6185+00 TO STA. 6238+00**  
**ALIGNMENT SHEET**

LOC. WEBSTER COUNTY, GEORGIA

YEAR: 2017 SHEET: 118 OF 492 SCALE: 1" = 200' DWG. 1657-PL-DG-70197-118 REV. 1

Document Path: H:\GIS\1657\Deliverables\Alignment\Sheet\1657-PL-DG-70197-118.mxd