

RIGHT - OF - WAY TRACT NUMBERS	CROSSING	GA-DO-060.010	GA-DO-060.010	GA-DO-060.010	GA-DO-060.010	GA-DO-060.015	GA-DO-060.066.1.RR	GA-DO-060.060		
		8686+00	8692+00	8693+00	8694+00	8703+00	8704+00	8705+00	8717+00	
RODDAGE		40.0	3.6	8.1	3.9	49.5	13.0	9.3	60.4	8774+00

SURVEY DATA
 SURVEY COMPANY:
 FIELD BOOK:
 PAGES:

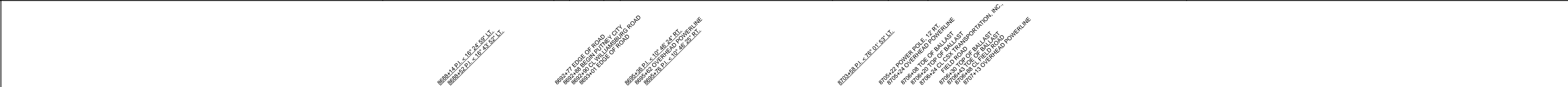

CLASS LOCATION

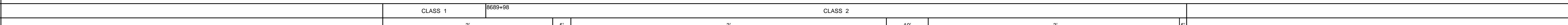

MINIMUM DEPTH OF COVER

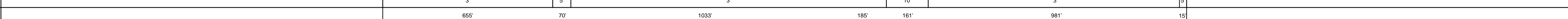

PIPE MATERIAL
 - 3R, FITTING
 SET ON WEIGHT, GPW, GEOTEXTILE PIPE WEIGHT



ALIGNMENT DETAIL

- PROPOSED PIPELINE
- PROPOSED PERMANENT EASEMENT
- TEMP WORKSPACE
- ADD. TEMP. WORKSPACE
- EASEMENT LINE
- CL STREAM/CREEK/DITCH
- EDGE OF WATER
- CL LEVEE
- FIELD DELINEATED WETLAND
- STREAM/DRAIN/WATERBODY BNDRY
- CL ROAD
- EDGE OF ROAD/PAVEMENT/CURB
- CL CULVERT
- CL RAILROAD
- ACCESS ROAD (PAR/TAR)
- STRUCTURE
- CONTOUR MAJOR (EVERY 10')
- CONTOUR MINOR (EVERY 2')
- PIPELINE MILEPOST
- PIPELINE MILEPOST 10TH
- PROPERTY LINE
- UNDERGROUND WATERLINE
- UNDERGROUND COM. CABLE
- UNDERGROUND POWERLINE
- UNDERGROUND SANITARY SEWER
- OVERHEAD POWERLINE
- OVERHEAD TELEPHONE
- VERIFIED PIPELINE
- FENCE
- TOP / TOE

TRANS. TOWER, GUY ANCHOR, HDD ENTRY/EXIT, FIRE HYDRANT, UTILITY POLE, AERIAL MARKER, ELEC. WATER, SAN. SEWER, GAS TELE. & STORM DRAIN MANHOLES, WELL, SEPTIC, VALVE, METER, SPREAD BREAK

DATE OF AERIAL PHOTOGRAPHY: MAY 27, 2013

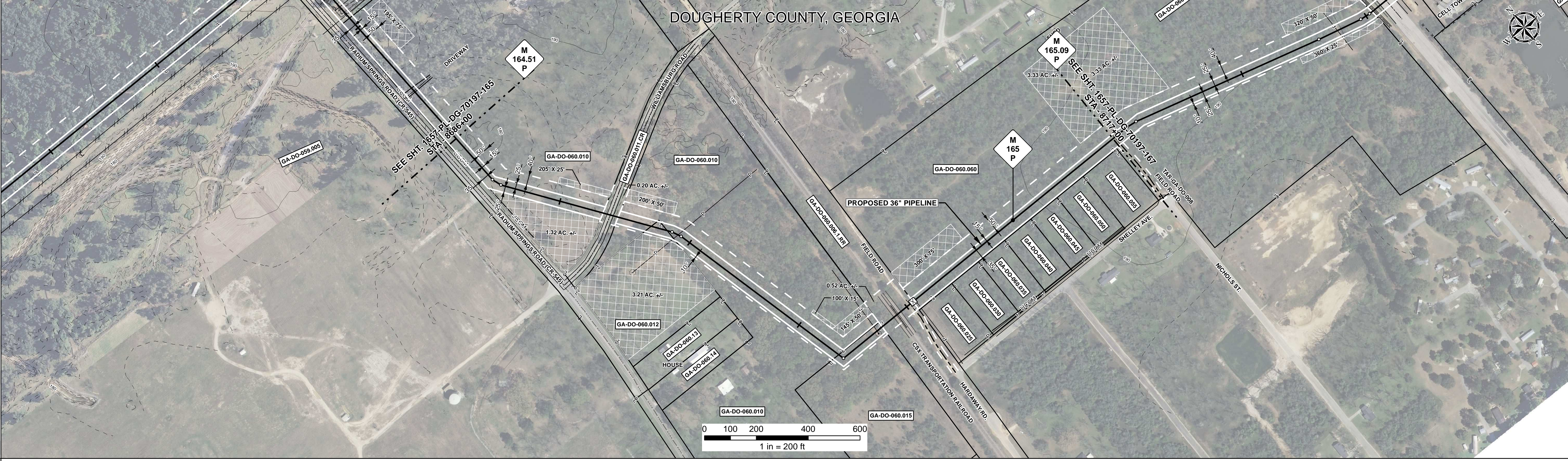

REFERENCE DRAWING

GA-DO-060.011.CR

ENVIRONMENTAL SURVEY DATA

--

SENSITIVE AREAS

6a, 6b, 18

PROFILE
 SCALE:
 HORIZONTAL: 1" = 200'
 VERTICAL: 1" = 200'

THE LOCATION OF TRENCH PLUGS AND SLOPE BREAKERS ARE INTENDED TO BE USED AS A GUIDELINE ONLY. EXACT LOCATION TO BE DETERMINED IN THE FIELD AS DIRECTED BY THE CHIEF INSPECTOR.

SLOPE BREAKERS/ARROW INDICATES DIRECTION

TRENCH PLUG
 CP TEST STATION
 RECTIFIER
 DECOUPLER

CODE	% SLOPE	TRENCH PLUG SPACING
A	< 5%	NO STRUCTURE
B	5 - 15%	300 FT
C	15 - 30%	200 FT
D	> 30%	100 FT



HYDROSTATIC TEST SECTION

TEST SECTION 16

DWG. NO.	DESCRIPTION	REVISIONS			MATERIALS			
		REV	DRN	DATE	DESCRIPTION	ITEM NO.	QTY	
		0		06/29/2015	ISSUED FOR BID	2	36" O.D. x 0.625" W.T., API 5L X70, FBE 16 MILS w/I.D. EPOXY 1.7 MILS	2854 LF
		1		03/14/2016	ISSUED FOR CONSTRUCTION	3	36" O.D. x 0.750" W.T., API 5L X70, FBE 16 MILS w/I.D. EPOXY 1.7 MILS	15 LF
						4	36" O.D. x 0.750" W.T., API 5L X70, FBE 16 MILS, ARO 24 MILS, w/I.D. EPOXY 1.7 MILS	231 LF
						3R	3R ELBOW, HIGH STRENGTH WROUGHT BUTT-WELDED FITTING, 36" O.D.	1 EA

ENGINEERING APPROVALS			
BID		CONSTRUCTION	
TITLE	SIGNATURE	DATE	DATE
DRAWN BY: GIE	FSR	06/29/2015	03/14/2016
DRN. DATE: 01/04/2016			
CHECKED BY: GIE	DRS	06/29/2015	JC
CHK. DATE:			

**SABAL TRAIL PROJECT
 PROPOSED 36" PIPELINE
 STA. 8686+00 TO STA. 8717+00
 ALIGNMENT SHEET**

LOC. DOUGHERTY COUNTY, GEORGIA

YEAR: 2017 SHEET: 166 OF 492 SCALE: 1" = 200' DWG. 1657-PL-DG-70197-166 REV. 1

Document Path: H:\GIS\1657\Deliverables\Alignment\Sheets\1657-PL-DG-70197-166.mxd