

RIGHT - OF - WAY		CROSSING		GA-COL-006.000		GA-COL-007.000		GA-COL-008.000		GA-COL-010.000		9754+00	
TRACT NUMBERS		9701+00		9708+21		9714+09		9723+21		9734+21		9754+00	
RODDAGE		43.7		72.0		18.9		186.6					
SURVEY DATA		9701+00 CL FIELD TRAIL 9701+11 EDGE OF TRAIL		9708+26 BEGIN WEIGHTS 9712+37 END WEIGHTS		9714+89 BEGIN WEIGHTS 9724+10 END WEIGHTS		5300'		9734+21 FENCE CORNER, 40 FT. 9734+21 FENCE 9734+21 FENCE		9734+21 FENCE 9734+21 FENCE 9734+21 FENCE	
CLASS LOCATION								CLASS 1					
MINIMUM DEPTH OF COVER		4'		3'		4'		3'		4'		3'	
PIPE MATERIAL		30 GPW, 14' C-C		66 GPW, 14' C-C									
ALIGNMENT DETAIL													

ALIGNMENT DETAIL

PROPOSED PIPELINE
 PROPOSED PERMANENT EASEMENT
 TEMP WORKSPACE
 ADD. TEMP. WORKSPACE
 EASEMENT LINE
 CL STREAM/CREEK/DITCH
 EDGE OF WATER
 CL LEVEE
 FIELD DELINEATED WETLAND
 STREAM/DRAIN/WATERBODY BNDRY
 CL ROAD
 EDGE OF ROAD/PAVEMENT/CURB
 CL CULVERT
 CL RAILROAD
 ACCESS ROAD (PAR/TAR)
 STRUCTURE
 CONTOUR MAJOR (EVERY 10')
 CONTOUR MINOR (EVERY 2')
 PIPELINE MILEPOST
 PIPELINE MILEPOST 10TH
 PROPERTY LINE
 UNDERGROUND WATERLINE
 UNDERGROUND COM. CABLE
 UNDERGROUND POWERLINE
 UNDERGROUND SANITARY SEWER
 OVERHEAD POWERLINE
 OVERHEAD TELEPHONE
 VERIFIED PIPELINE
 FENCE
 TOP / TOE

TRANS. TOWER
 GUY ANCHOR
 HDD ENTRY/EXIT
 FIRE HYDRANT
 UTILITY POLE
 AERIAL MARKER
 ELEC. WATER, SAN. SEWER, GAS
 TELE. & STORM DRAIN MANHOLES

WELL
 SEPTIC
 VALVE
 METER
 SPREAD BREAK

DATE OF AERIAL PHOTOGRAPHY: OCTOBER 11, 2013

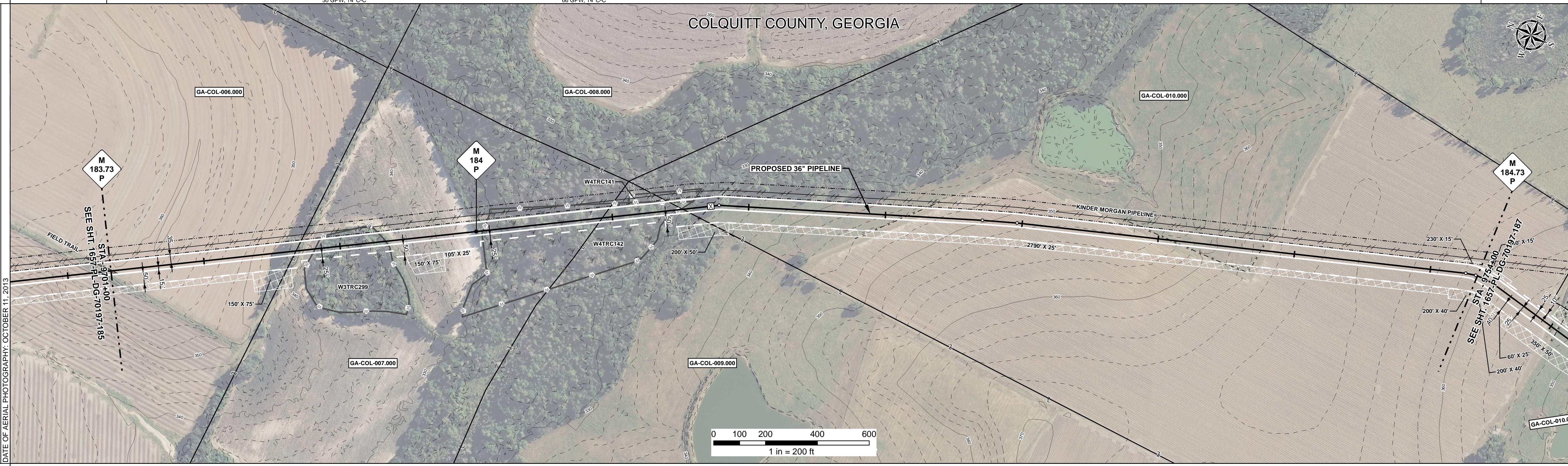

REFERENCE DRAWING													
ENVIRONMENTAL SURVEY DATA		9701+00		9708+26		9714+09		9723+21		9734+21		9754+00	
SENSITIVE AREAS		6a, 6b, 8, 18		8, 18		C1a 6a, 6b, 8, 18		8, 18		6a, 6b, 8, 18			

PROFILE

SCALE:
 HORIZONTAL: 1" = 200'
 VERTICAL: 1" = 200'

THE LOCATION OF TRENCH PLUGS AND SLOPE BREAKERS ARE INTENDED TO BE USED AS A GUIDELINE ONLY. EXACT LOCATION TO BE DETERMINED IN THE FIELD AS DIRECTED BY THE CHIEF INSPECTOR.

SLOPE BREAKERS/ARROW INDICATES DIRECTION

TRENCH PLUG
 CP TEST STATION
 RECTIFIER
 DECOUPLER

SLOPE BREAKER & TRENCH PLUG SPACING		
CODE	% SLOPE	SPACING
A	< 5%	NO STRUCTURE
B	5 - 15%	300 FT
C	15 - 30%	200 FT
D	> 30%	100 FT

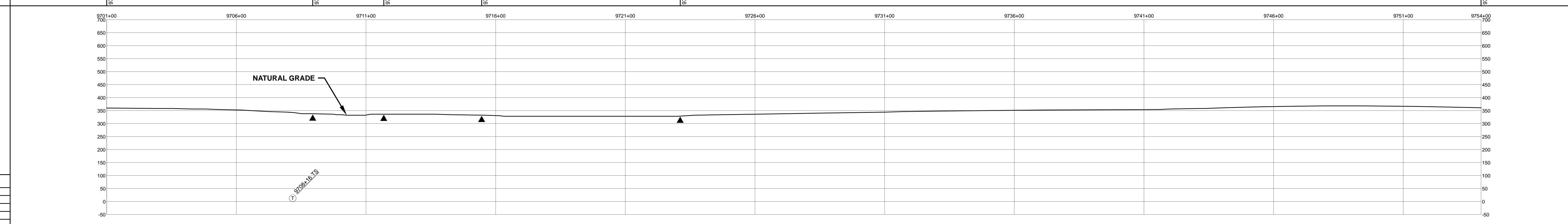

HYDROSTATIC TEST SECTION		REFERENCE DRAWINGS		REVISIONS		MATERIALS		TEST SECTION 17		ENGINEERING APPROVALS		SABAL TRAIL PROJECT PROPOSED 36" PIPELINE STA. 9701+00 TO STA. 9754+00 ALIGNMENT SHEET		Sabal Trail TRANSMISSION				
DWG. NO.	DESCRIPTION	REV	DRN	DATE	DESCRIPTION	ITEM NO.	DESCRIPTION	QTY	TITLE	SIGNATURE	DATE	SIGNATURE	DATE	YEAR:	SHEET:	SCALE:	DWG.	REV.
		0		06/29/2015	ISSUED FOR BID	1	36" O.D. x 0.520" W.T., API 5L X70, FBE 16 MILS w/I.D. EPOXY 1.7 MILS	5300 LF						2017	492	1" = 200'	1657-PL-DG-70197-186	1
		1		03/14/2016	ISSUED FOR CONSTRUCTION		GPW GEOTEXTILE PIPE WEIGHT, 9000 LBS	96 EA										
										BID CONSTRUCTION DATE: 06/29/2015 DATE: 03/14/2016		LOC. COLQUITT COUNTY, GEORGIA YEAR: 2017 SHEET: 186 OF 492 SCALE: 1" = 200' DWG. 1657-PL-DG-70197-186 REV. 1						

Document Path: H:\GIS\1657\Deliverables\Alignment\Sheet\1657-PL-DG-70197-186.mxd
 1657-PL-DG-70197-186.mxd