

RIGHT - OF - WAY		CROSSING	
TRACT NUMBERS	GA-COL-034.000		GA-COL-037.000
RODDAGE	50.6	137.8	5.6 3.7 43.6 76.2
SURVEY DATA			
SURVEY COMPANY:			
FIELD BOOK:			
PAGES:			
CLASS LOCATION			
CLASS 1		CLASS 2	
MINIMUM DEPTH OF COVER			
3'		4'	
PIPE MATERIAL			
- 3R, FITTING			
SET ON WEIGHT, GPW, GEOTEXTILE PIPE WEIGHT			
20 GPW, 14" C-C		21 GPW, 16" C-C	

ALIGNMENT DETAIL

- PROPOSED PIPELINE
- PROPOSED PERMANENT EASEMENT
- TEMP WORKSPACE
- ADD. TEMP. WORKSPACE
- EASEMENT LINE
- CL STREAM/CREEK/DITCH
- EDGE OF WATER
- CL LEVEE
- FIELD DELINEATED WETLAND
- STREAM/DRAIN/WATERBODY BNDRY
- CL ROAD
- EDGE OF ROAD/PAVEMENT/CURB
- CL CULVERT
- CL RAILROAD
- ACCESS ROAD (PAR/TAR)
- STRUCTURE
- CONTOUR MAJOR (EVERY 10')
- CONTOUR MINOR (EVERY 2')
- PIPELINE MILEPOST
- PIPELINE MILEPOST 10TH
- PROPERTY LINE
- UNDERGROUND WATERLINE
- UNDERGROUND COM. CABLE
- UNDERGROUND POWERLINE
- UNDERGROUND SANITARY SEWER
- OVERHEAD POWERLINE
- OVERHEAD TELEPHONE
- VERIFIED PIPELINE
- FENCE
- TOP / TOE

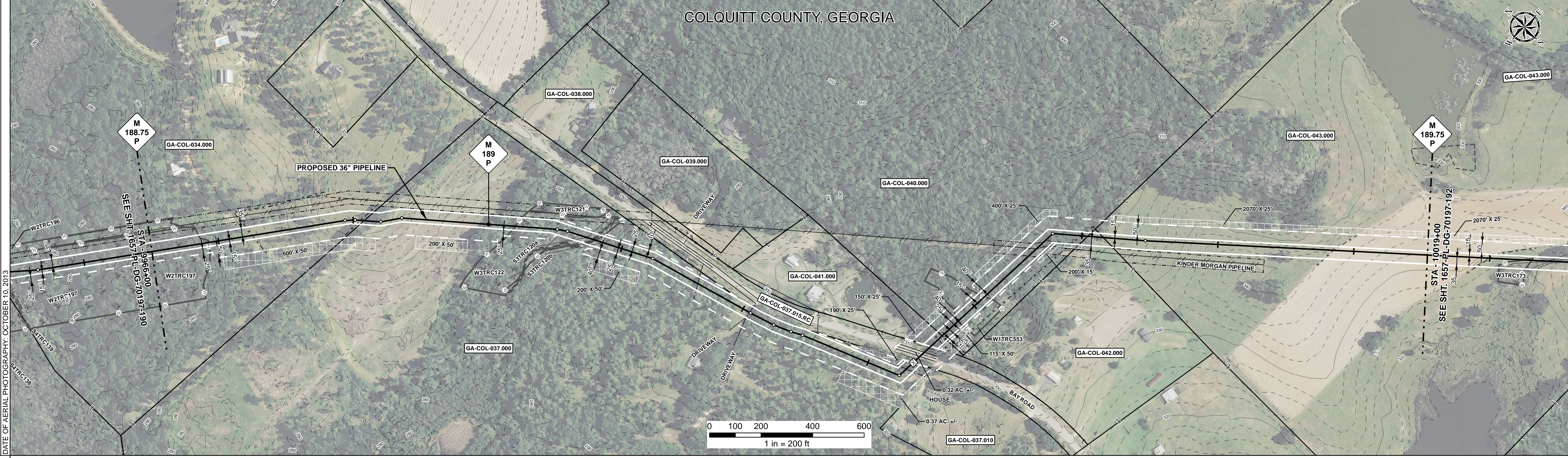

REFERENCE DRAWING	1657-PL-DG-32467		1657-PL-DG-34501		1657-PL-DG-28160	
-------------------	------------------	--	------------------	--	------------------	--

ENVIRONMENTAL SURVEY DATA	9966+00	9968+26	9978+75	9980+25	9983+41	9986+00	9991+00	9996+00	10001+00	10006+00	10011+00	10016+00	10019+00
---------------------------	---------	---------	---------	---------	---------	---------	---------	---------	----------	----------	----------	----------	----------

SENSITIVE AREAS	8, 18	6a, 6b, 8, 18	8, 18	6a, 6b, 8, 18	8, 18	6a, 6b, 8, 18
-----------------	-------	---------------	-------	---------------	-------	---------------

PROFILE

SCALE:
HORIZONTAL: 1" = 200'
VERTICAL: 1" = 200'

THE LOCATION OF TRENCH PLUGS AND SLOPE BREAKERS ARE INTENDED TO BE USED AS A GUIDELINE ONLY. EXACT LOCATION TO BE DETERMINED IN THE FIELD AS DIRECTED BY THE CHIEF INSPECTOR.

SLOPE BREAKERS/ARROW INDICATES DIRECTION

TRENCH PLUG

CP TEST STATION

RECTIFIER

DECOUPLER

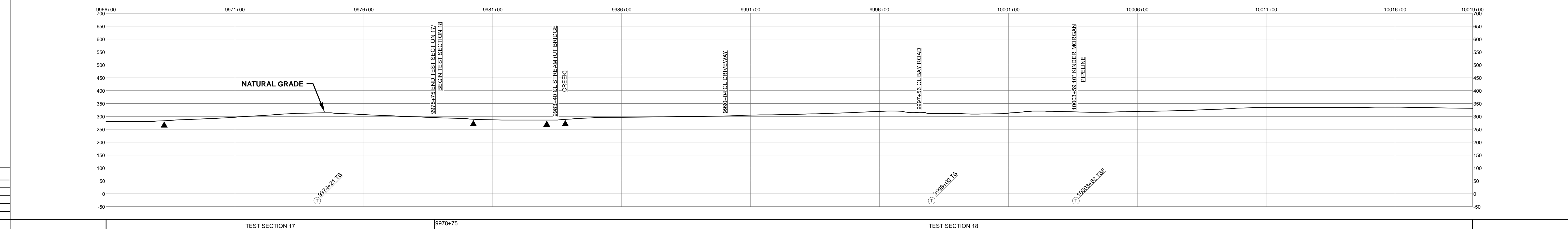

HYDROSTATIC TEST SECTION

CODE	% SLOPE	SPACING
A	< 5%	NO STRUCTURE
B	5 - 15%	300 FT
C	15 - 30%	200 FT
D	> 30%	100 FT

REFERENCE DRAWINGS				REVISIONS				MATERIALS		
DWG. NO.	DESCRIPTION	REV	DRN	DATE	DESCRIPTION	ITEM NO.	DESCRIPTION	QTY		
		0		06/29/2015	ISSUED FOR BID	1	36" O.D. x 0.520" W.T., API 5L X70, FBE 16 MILS w/I.D. EPOXY 1.7 MILS	1275 LF		
		1		03/14/2016	ISSUED FOR CONSTRUCTION	2	36" O.D. x 0.625" W.T., API 5L X70, FBE 16 MILS w/I.D. EPOXY 1.7 MILS	3673 LF		
						3	36" O.D. x 0.750" W.T., API 5L X70, FBE 16 MILS w/I.D. EPOXY 1.7 MILS	85 LF		
						4	36" O.D. x 0.750" W.T., API 5L X70, FBE 16 MILS, ARO 24 MILS, w/I.D. EPOXY 1.7 MILS	287 LF		
						3R	3R ELBOW, HIGH STRENGTH WROUGHT BUTT-WELDED FITTING, 36" O.D.	2 EA		
						GPW	GEOTEXTILE PIPE WEIGHT, 8000 LBS	58 EA		

ENGINEERING APPROVALS			
TITLE		DATE	
SIGNATURE	DATE	SIGNATURE	DATE
FSR	06/29/2015	FSR	03/14/2016
DRN DATE:	01/04/2016	CHECKED BY:	GIE
CHK. DATE:		DRS	06/29/2015
		JC	03/14/2016

**SABAL TRAIL PROJECT
PROPOSED 36" PIPELINE
STA. 9966+00 TO STA. 10019+00
ALIGNMENT SHEET**

LOC. COLQUITT COUNTY, GEORGIA

YEAR: 2017 SHEET: 191 OF 492 SCALE: 1" = 200' DWG. 1657-PL-DG-70197-191 REV. 1

Document Path: H:\GIS\1657\Deliverables\Alignment\Sheets\1657-PL-DG-70197-191.mxd