

RIGHT - OF - WAY	CROSSING																				
TRACT NUMBERS	GA-COL-110.000		GA-COL-109.000			GA-COL-111.000		GA-COL-112.000		GA-COL-113.000		GA-COL-113.020		GA-COL-113.040		GA-COL-113.050		GA-COL-113.080		GA-COL-113.095.RC	
RODDAGE	21.4		67.5			8.2		77.1		67.9		28.4		23.6		17.8		5.0		4.5	

SURVEY DATA	SURVEY COMPANY: FIELD BOOK: PAGES:																					
	10337+00 TO 10342+50 10342+50 TO 10347+00 10347+00 TO 10352+00 10352+00 TO 10357+00 10357+00 TO 10362+00 10362+00 TO 10367+00 10367+00 TO 10372+00 10372+00 TO 10377+00 10377+00 TO 10382+00 10382+00 TO 10387+00 10387+00 TO 10392+00 10392+00 TO 10397+00 10397+00 TO 10402+00																					

CLASS LOCATION	CLASS 2										CLASS 1										CLASS 2	
MINIMUM DEPTH OF COVER	3'										5'										3'	
PIPE MATERIAL	174' 32										2811' 1										597' 2	
	10337+00 TO 10338+74										10338+74 TO 10374+60										10374+60 TO 10397+40	
	32 GPW, 14" C-C										38 GPW, 16" C-C										26 GPW, 16" C-C	

**ALIGNMENT DETAIL**

- PROPOSED PIPELINE
- PROPOSED PERMANENT EASEMENT
- TEMP WORKSPACE
- ADD. TEMP. WORKSPACE
- EASEMENT LINE
- CL STREAM/CREEK/DITCH
- EDGE OF WATER
- CL LEVEE
- FIELD DELINEATED WETLAND
- STREAM/DRAIN/WATERBODY BNDRY
- CL ROAD
- EDGE OF ROAD PAVEMENT/CURB
- CL CULVERT
- CL RAILROAD
- ACCESS ROAD (PAR/TAR)
- STRUCTURE
- CONTOUR MAJOR (EVERY 10')
- CONTOUR MINOR (EVERY 2')
- PIPELINE MILEPOST
- PIPELINE MILEPOST 10TH
- PROPERTY LINE
- UNDERGROUND WATERLINE
- UNDERGROUND COM. CABLE
- UNDERGROUND POWERLINE
- UNDERGROUND SANITARY SEWER
- OVERHEAD POWERLINE
- OVERHEAD TELEPHONE
- VERIFIED PIPELINE
- FENCE
- TOP / TOE

DATE OF AERIAL PHOTOGRAPHY: OCTOBER 10, 2013

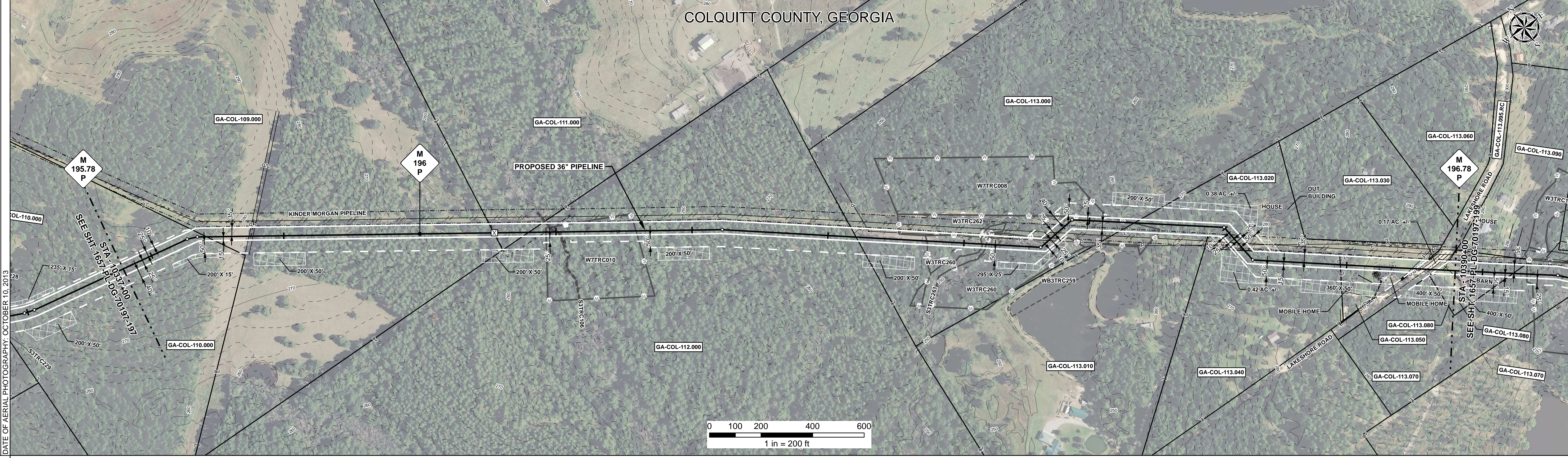

REFERENCE DRAWING	1657-PL-DG-28160										1657-PL-DG-28160		1657-PL-DG-32471 1657-PL-DG-34501									
-------------------	------------------	--	--	--	--	--	--	--	--	--	------------------	--	-----------------------------------	--	--	--	--	--	--	--	--	--

ENVIRONMENTAL SURVEY DATA	10337+00										10352+00		10397+00									
---------------------------	----------	--	--	--	--	--	--	--	--	--	----------	--	----------	--	--	--	--	--	--	--	--	--

SENSITIVE AREAS	6a, 6b, 8, 18										8, 18		6a, 6b, 8, 18									
-----------------	---------------	--	--	--	--	--	--	--	--	--	-------	--	---------------	--	--	--	--	--	--	--	--	--

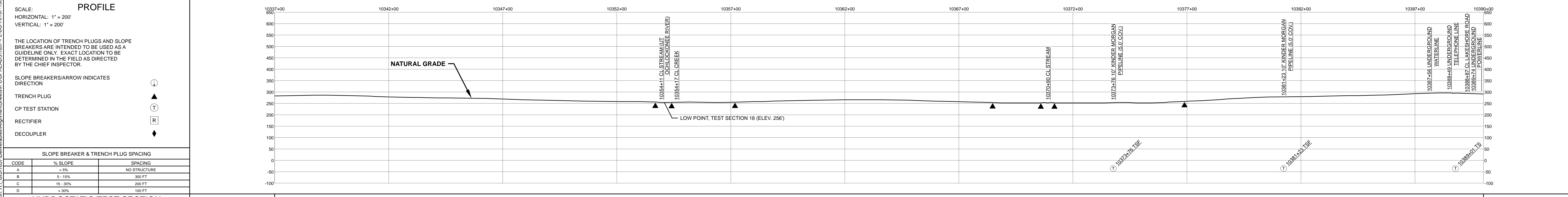

HYDROSTATIC TEST SECTION				TEST SECTION 18				ENGINEERING APPROVALS				SABAL TRAIL PROJECT PROPOSED 36" PIPELINE STA. 10337+00 TO STA. 10390+00 ALIGNMENT SHEET				Sabal Trail TRANSMISSION																																																																
<table border="1"> <tr> <th>CODE</th> <th>% SLOPE</th> <th>SPACING</th> </tr> <tr> <td>A</td> <td>&lt; 5%</td> <td>NO STRUCTURE</td> </tr> <tr> <td>B</td> <td>5 - 15%</td> <td>300 FT</td> </tr> <tr> <td>C</td> <td>15 - 30%</td> <td>200 FT</td> </tr> <tr> <td>D</td> <td>&gt; 30%</td> <td>100 FT</td> </tr> </table>				CODE	% SLOPE	SPACING	A	< 5%	NO STRUCTURE	B	5 - 15%	300 FT	C	15 - 30%	200 FT	D	> 30%	100 FT	<table border="1"> <thead> <tr> <th>REV</th> <th>DRN</th> <th>DATE</th> <th>DESCRIPTION</th> </tr> </thead> <tbody> <tr> <td>0</td> <td></td> <td>06/29/2015</td> <td>ISSUED FOR BID</td> </tr> <tr> <td>1</td> <td></td> <td>03/14/2016</td> <td>ISSUED FOR CONSTRUCTION</td> </tr> </tbody> </table>				REV	DRN	DATE	DESCRIPTION	0		06/29/2015	ISSUED FOR BID	1		03/14/2016	ISSUED FOR CONSTRUCTION	<table border="1"> <thead> <tr> <th>ITEM NO.</th> <th>DESCRIPTION</th> <th>QTY</th> </tr> </thead> <tbody> <tr> <td>1</td> <td>36" O.D. x 0.520" W.T., API 5L X70, FBE 16 MILS w/I.D. EPOXY 1.7 MILS</td> <td>2811 LF</td> </tr> <tr> <td>2</td> <td>36" O.D. x 0.625" W.T., API 5L X70, FBE 16 MILS w/I.D. EPOXY 1.7 MILS</td> <td>2175 LF</td> </tr> <tr> <td>4</td> <td>36" O.D. x 0.750" W.T., API 5L X70, FBE 16 MILS, ARO 24 MILS, w/I.D. EPOXY 1.7 MILS</td> <td>314 LF</td> </tr> <tr> <td>3R</td> <td>3R ELBOW, HIGH STRENGTH WROUGHT BUTT-WELDED FITTING, 36" O.D.</td> <td>4 EA</td> </tr> <tr> <td>GPW</td> <td>GEOTEXTILE PIPE WEIGHT, 9000 LBS</td> <td>96 EA</td> </tr> </tbody> </table>				ITEM NO.	DESCRIPTION	QTY	1	36" O.D. x 0.520" W.T., API 5L X70, FBE 16 MILS w/I.D. EPOXY 1.7 MILS	2811 LF	2	36" O.D. x 0.625" W.T., API 5L X70, FBE 16 MILS w/I.D. EPOXY 1.7 MILS	2175 LF	4	36" O.D. x 0.750" W.T., API 5L X70, FBE 16 MILS, ARO 24 MILS, w/I.D. EPOXY 1.7 MILS	314 LF	3R	3R ELBOW, HIGH STRENGTH WROUGHT BUTT-WELDED FITTING, 36" O.D.	4 EA	GPW	GEOTEXTILE PIPE WEIGHT, 9000 LBS	96 EA	<table border="1"> <thead> <tr> <th>TITLE</th> <th>SIGNATURE</th> <th>DATE</th> <th>TITLE</th> <th>SIGNATURE</th> <th>DATE</th> </tr> </thead> <tbody> <tr> <td>DRAWN BY:</td> <td>GIE</td> <td>01/04/2016</td> <td>CONSTRUCTION</td> <td>FSR</td> <td>03/14/2016</td> </tr> <tr> <td>CHK. DATE:</td> <td>GIE</td> <td></td> <td>CONSTRUCTION</td> <td>JC</td> <td>03/14/2016</td> </tr> </tbody> </table>				TITLE	SIGNATURE	DATE	TITLE	SIGNATURE	DATE	DRAWN BY:	GIE	01/04/2016	CONSTRUCTION	FSR	03/14/2016	CHK. DATE:	GIE		CONSTRUCTION	JC	03/14/2016	YEAR: 2017 SHEET: 198 OF 492 SCALE: 1" = 200' DWG. 1657-PL-DG-70197-198 REV. 1	
CODE	% SLOPE	SPACING																																																																														
A	< 5%	NO STRUCTURE																																																																														
B	5 - 15%	300 FT																																																																														
C	15 - 30%	200 FT																																																																														
D	> 30%	100 FT																																																																														
REV	DRN	DATE	DESCRIPTION																																																																													
0		06/29/2015	ISSUED FOR BID																																																																													
1		03/14/2016	ISSUED FOR CONSTRUCTION																																																																													
ITEM NO.	DESCRIPTION	QTY																																																																														
1	36" O.D. x 0.520" W.T., API 5L X70, FBE 16 MILS w/I.D. EPOXY 1.7 MILS	2811 LF																																																																														
2	36" O.D. x 0.625" W.T., API 5L X70, FBE 16 MILS w/I.D. EPOXY 1.7 MILS	2175 LF																																																																														
4	36" O.D. x 0.750" W.T., API 5L X70, FBE 16 MILS, ARO 24 MILS, w/I.D. EPOXY 1.7 MILS	314 LF																																																																														
3R	3R ELBOW, HIGH STRENGTH WROUGHT BUTT-WELDED FITTING, 36" O.D.	4 EA																																																																														
GPW	GEOTEXTILE PIPE WEIGHT, 9000 LBS	96 EA																																																																														
TITLE	SIGNATURE	DATE	TITLE	SIGNATURE	DATE																																																																											
DRAWN BY:	GIE	01/04/2016	CONSTRUCTION	FSR	03/14/2016																																																																											
CHK. DATE:	GIE		CONSTRUCTION	JC	03/14/2016																																																																											