RIGHT - OF - WAY

TRACT NUMBERS: GA-COL-133.700 | GA-COL-133.043.RC | GA-COL-133.725 | GA-COL-133.825 | GA-COL-133.850 | GA-COL-133.025.RC | GA-COL-133.610

CROSSING: 10602+00 | 10604+98 | 10609+73 | 10612+42 | 10613+64 | 10623+88 | 10624+69 | 10655+00

RODDAGE: 18.1 | 10.6 | 34.5 | 7.4 | 62.1 | 4.9 | 183.7

SURVEY DATA

SURVEY COMPANY:

FIELD BOOK:

PAGES:

10602+18 PI, < 10° 29' 29" RT.
10604+52 UNDERGROUND SANITARY SEWER
10606+15 UNDERGROUND WATERLINE
10606+15 CABLE TV
10606+15 UNDERGROUND FIBER-OPTIC CABLE
10606+47 CL DITCH
10606+65 OVERHEAD POWERLINE
10606+65 EDGE OF ROAD
10606+68 CL CL-319SR-35 (SOUTHBOUND)
10606+69 CL CL-319SR-35 (NORTHBOUND)
10606+29 EDGE OF ROAD/SIDEWALK
10606+73 BEGIN MPG TRENCHLESS
10607+05 UNDERGROUND WATERLINE
10608+24 PI, < 69° 14' 49" LT.
10608+34 CL DITCH
10608+34 PI, < 10° 39' 26" LT.
10608+79 PI, < 10° 39' 26" LT.
10609+29 PI, < 10° 39' 26" LT.
10612+00 PI, < 24° 32' 47" LT.
10613+93 PI, < 57° 24' 06" LT.
10621+96 PI, < 10° 26' 09" RT.
10623+89 UNDERGROUND WATERLINE
10623+94 CAMP/CONDOS
10623+94 CABLE TV
10623+94 UNDERGROUND TELEPHONE
10623+94 END MULTIPLE CTY
10624+25 CL SR-33
10624+25 EDGE OF ROAD
10624+77 UNDERGROUND TELEPHONE
10624+77 CABLE TV
10624+77 OVERHEAD POWERLINE
10625+14 PI, < 28° 00' 13" RT.
10631+75 FENCE
10632+05 PI, < 87° 12' 48" RT.
10635+60 FENCE
10639+59 FENCE
10639+72 FENCE CORNER, 25' LT.
10640+14 OVERHEAD POWERLINE
10641+56 CL FIELD ROAD
10654+63 CL DRAIN

CLASS LOCATION: CLASS 2 | 10639+92 | CLASS 1

MINIMUM DEPTH OF COVER: 3' | 10' | 5' | 3' | 4' | 5' | 4' | 3' | 5' | 3'

PIPE MATERIAL

ID # - 3R, FITTING

SET ON WEIGHT, GPW, GEOTEXTILE PIPE WEIGHT

3R | 252' 3 | 282' 4 | 3R 3663333 | 659' 3 | 3R 3667333 | 976' 3 | 118' 4 | 87' 3 | 3R 3628333 | 631' 3 | 3R 3647333 | 827' 3 | 1468' 1 | BEGIN WEIGHTS

10602+00 | 10604+52 | 10607+34 | 10613+93 | 10623+69 | 10624+87 | 10625+74 | 10632+05 | 10640+32 | 10653+71 | 10655+00

17 GPW, 14' C-C

ALIGNMENT DETAIL

PROPOSED PIPELINE
PROPOSED PERMANENT EASEMENT
TEMP WORKSPACE
ADD. TEMP. WORKSPACE
EASEMENT LINE
CL STREAM/CREEK/DITCH
EDGE OF WATER
CL LEVEE
FIELD DELINEATED WETLAND
STREAM/DRAIN/WATERBODY BNDRY
CL ROAD
EDGE OF ROAD/PAVEMENT/CURB
CL CULVERT
CL RAILROAD
ACCESS ROAD (PAR/TAR) — PAR/TAR-ST-CD-000
STRUCTURE
CONTOUR MAJOR (EVERY 10') — 600
CONTOUR MINOR (EVERY 2')
PIPELINE MILEPOST
PIPELINE MILEPOST 10TH
PROPERTY LINE
UNDERGROUND WATERLINE
UNDERGROUND COM. CABLE
UNDERGROUND POWERLINE
UNDERGROUND SANITARY SEWER
OVERHEAD POWERLINE
OVERHEAD TELEPHONE
VERIFIED PIPELINE
FENCE
TOP / TOE

TRANS. TOWER
GUY ANCHOR
HDD ENTRY/EXIT
FIRE HYDRANT
UTILITY POLE
AERIAL MARKER
ELEC., WATER, SAN. SEWER, GAS TELE. & STORM DRAIN MANHOLES
WELL
SEPTIC
VALVE
METER
SPREAD BREAK

DATE OF AERIAL PHOTOGRAPHY: OCTOBER 10, 2013

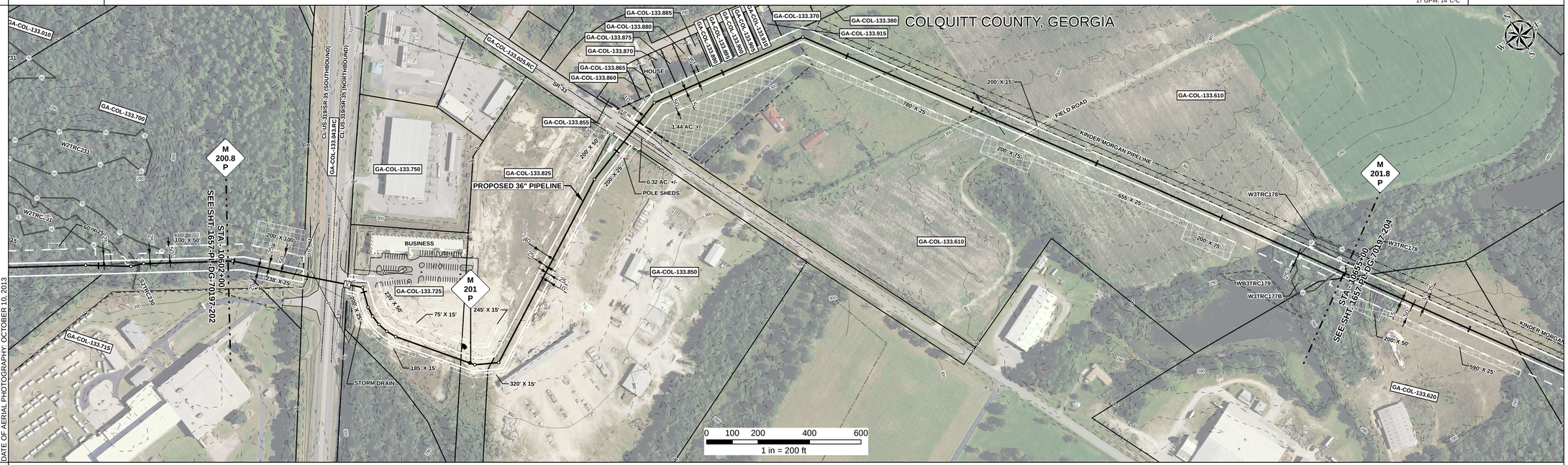

REFERENCE DRAWING: GA-COL-133.043.RC | GA-COL-133.025.RC

ENVIRONMENTAL SURVEY DATA

10602+00 | W3TRC177B PFO 10653+15 | 10654+80 | 10655+00

SENSITIVE AREAS

10602+00 | 6a, 6b, 8, 18 | 10604+98 | 6a, 6b, 8, 18 | 10609+73 | 6a, 6b, 8, 18 | 10653+15 | 8, 18 | 10654+80 | 6a,6b, 8, 18 | 10655+00

PROFILE

SCALE:
HORIZONTAL: 1" = 200'
VERTICAL: 1" = 200'

THE LOCATION OF TRENCH PLUGS AND SLOPE BREAKERS ARE INTENDED TO BE USED AS A GUIDELINE ONLY. EXACT LOCATION TO BE DETERMINED IN THE FIELD AS DIRECTED BY THE CHIEF INSPECTOR.

SLOPE BREAKERS/ARROW INDICATES DIRECTION
TRENCH PLUG
CP TEST STATION
RECTIFIER
DECOUPLER

SLOPE BREAKER & TRENCH PLUG SPACING

CODE	% SLOPE	SPACING
A	< 5%	NO STRUCTURE
B	5 - 15%	300 FT
C	15 - 30%	200 FT
D	> 30%	100 FT

HYDROSTATIC TEST SECTION

TEST SECTION 18

REFERENCE DRAWINGS

DWG. NO.	DESCRIPTION

REVISIONS

REV	DRN	DATE	DESCRIPTION
0		06/29/2015	ISSUED FOR BID
1		03/14/2016	ISSUED FOR CONSTRUCTION

MATERIALS

ITEM NO.	DESCRIPTION	QTY
1	36" O.D. x 0.520" W.T., API 5L X70, FBE 16 MILS w/ I.D. EPOXY 1.7 MILS	1468 LF
3	36" O.D. x 0.750" W.T., API 5L X70, FBE 16 MILS w/ I.D. EPOXY 1.7 MILS	3432 LF
4	36" O.D. x 0.750" W.T., API 5L X70, FBE 16 MILS, ARO 24 MILS, w/ I.D. EPOXY 1.7 MILS	400 LF
3R	3R ELBOW, HIGH STRENGTH WROUGHT BUTT-WELD FITTING, 36" O.D.	4 EA
GPW	GEOTEXTILE PIPE WEIGHT, 9000 LBS	17 EA

ENGINEERING APPROVALS

TITLE	BID SIGNATURE	BID DATE	CONSTRUCTION SIGNATURE	CONSTRUCTION DATE
DRAWN BY: GIE	FSR	06/29/2015	FSR	03/14/2016
DRN. DATE: 01/04/2016				
CHECKED BY: GIE	DRS	06/29/2015	JC	03/14/2016
CHK. DATE:				

SABAL TRAIL PROJECT
PROPOSED 36" PIPELINE
STA. 10602+00 TO STA. 10655+00
ALIGNMENT SHEET

LOC. COLQUITT COUNTY, GEORGIA

YEAR: 2017 | SHEET: 203 OF 492 | SCALE: 1" = 200' | DWG. 1657-PL-DG-70197-203 | REV. 1

Sabal Trail TRANSMISSION SM

Document Path: H:_GIS\1657\Deliverables\Alignment Sheets\IFC\SPREAD3\1657-PL-DG-70197-203.mxd

IS #