RIGHT - OF - WAY

TRACT NUMBERS: GA-BR-009.000 | GA-BR-011.000 | GA-BR-012.000 | GA-BR-012.002.RC | GA-BR-012.010 | GA-BR-013.000 | GA-BR-015.000

CROSSING

RODDAGE: 11128+00 | 11130+29 | 11139+61 | 11150+22 | 11150+64 | 11152+32 | 11174+93 | 11181+00

13.9 | 56.5 | 64.3 | 2.5 | 8.4 | 138.8 | 36.8

SURVEY DATA

SURVEY COMPANY:

FIELD BOOK:

PAGES:

11140+18 EDGE OF WATER (POND)
11140+68 WATER METER , 0' RT.
11140+71 CL POND
11141+08 EDGE OF WATER (POND)
11142+21 CL FIELD TRAIL
11142+52 P.I. = 35° 32' 55" RT.
11150+23 POWER POLE 26' LT.
11150+27 OVERHEAD POWERLINE
11150+31 CL DITCH
11150+34 EDGE OF ROAD
11150+44 CL DEAN ROAD
11150+55 EDGE OF ROAD
11150+58 CL DITCH
11150+98 P.I. = 16° 46' 06" LT.
11161+83 UNDERGROUND WATERLINE
11161+89 UNDERGROUND POWERLINE
11162+32 EDGE OF ROAD
11162+37 CL FIELD ROAD
11162+42 EDGE OF ROAD
11171+95 P.I. = 7° 23' 42" LT.
11174+71 P.I. = 2° 46' 37" LT.
11178+80 CL EQUIPMENT CROSSING

CLASS LOCATION

CLASS 1

MINIMUM DEPTH OF COVER

5' | 3' | 5'

PIPE MATERIAL

3R — ID # — 3R, FITTING

SET ON WEIGHT, GPW, GEOTEXTILE PIPE WEIGHT

1452' (1) | BEGIN WEIGHTS | END WEIGHTS | 3R 36391L1 | 765' (1) | 52" (4) | 3031' (1)

11128+00 | 11139+09 | 11142+00 | 11142+52 | 11150+17 | 11150+69 | 11181+00

21 GPW, 14' C-C

ALIGNMENT DETAIL

PROPOSED PIPELINE
PROPOSED PERMANENT EASEMENT
TEMP WORKSPACE
ADD. TEMP. WORKSPACE
EASEMENT LINE
CL STREAM/CREEK/DITCH
EDGE OF WATER
CL LEVEE
FIELD DELINEATED WETLAND
STREAM/DRAIN/WATERBODY BNDRY
CL ROAD
EDGE OF ROAD/PAVEMENT/CURB
CL CULVERT
CL RAILROAD
ACCESS ROAD (PAR/TAR) — PAR/TAR-ST-CO-000
STRUCTURE
CONTOUR MAJOR (EVERY 10') — 600
CONTOUR MINOR (EVERY 2')
PIPELINE MILEPOST
PIPELINE MILEPOST 10TH
PROPERTY LINE
UNDERGROUND WATERLINE
UNDERGROUND COM. CABLE — UCOM
UNDERGROUND POWERLINE
UNDERGROUND SANITARY SEWER
OVERHEAD POWERLINE
OVERHEAD TELEPHONE
VERIFIED PIPELINE
FENCE
TOP / TOE

TRANS. TOWER
GUY ANCHOR
HDD ENTRY/EXIT
FIRE HYDRANT
UTILITY POLE
AERIAL MARKER
ELEC., WATER, SAN. SEWER, GAS TELE. & STORM DRAIN MANHOLES
WELL
SEPTIC
VALVE
METER
SPREAD BREAK

DATE OF AERIAL PHOTOGRAPHY: MAY 27, 2013 AND OCTOBER 10, 2013

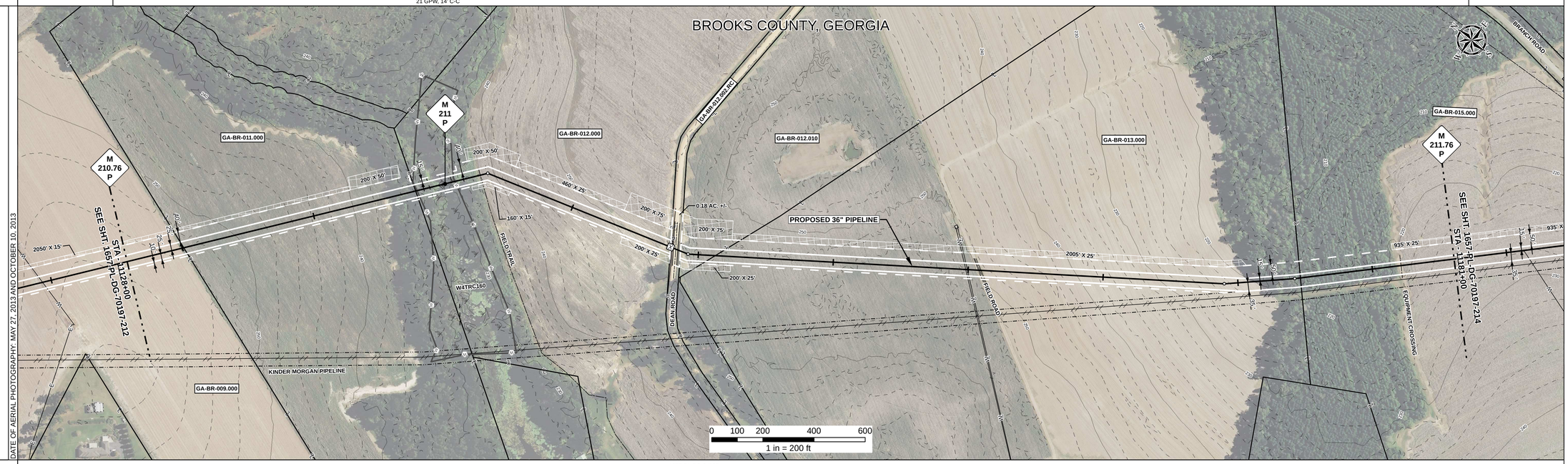

REFERENCE DRAWING

1657-PL-DG-34508

ENVIRONMENTAL SURVEY DATA

11128+00 | W4TRC160 PFO 11139+67 | 11141+20 | 11181+00

SENSITIVE AREAS

11128+00 — 6a, 6b, 8, 18 — 11139+67 — 8, 18 — 11141+20 — 6a, 6b, 8, 18 — 11181+00

PROFILE

SCALE:
HORIZONTAL: 1" = 200'
VERTICAL: 1" = 200'

THE LOCATION OF TRENCH PLUGS AND SLOPE BREAKERS ARE INTENDED TO BE USED AS A GUIDELINE ONLY. EXACT LOCATION TO BE DETERMINED IN THE FIELD AS DIRECTED BY THE CHIEF INSPECTOR.

SLOPE BREAKERS/ARROW INDICATES DIRECTION
TRENCH PLUG
CP TEST STATION
RECTIFIER
DECOUPLER

SLOPE BREAKER & TRENCH PLUG SPACING

CODE	% SLOPE	SPACING
A	< 5%	NO STRUCTURE
B	5 - 15%	300 FT
C	15 - 30%	200 FT
D	> 30%	100 FT

HYDROSTATIC TEST SECTION

TEST SECTION 19

REFERENCE DRAWINGS

DWG. NO.	DESCRIPTION

REVISIONS

REV	DRN	DATE	DESCRIPTION
0		06/29/2015	ISSUED FOR BID
1		03/14/2016	ISSUED FOR CONSTRUCTION

MATERIALS

ITEM NO.	DESCRIPTION	QTY
1	36" O.D. x 0.520" W.T., API 5L X70, FBE 16 MILS w/ I.D. EPOXY 1.7 MILS	5248 LF
4	36" O.D. x 0.750" W.T., API 5L X70, FBE 16 MILS, ARO 24 MILS, w/ I.D. EPOXY 1.7 MILS	52 LF
3R	3R ELBOW, HIGH STRENGTH WROUGHT BUTT-WELD FITTING, 36" O.D.	1 EA
GPW	GEOTEXTILE PIPE WEIGHT, 9000 LBS	21 EA

ENGINEERING APPROVALS

TITLE		BID SIGNATURE	BID DATE	CONSTRUCTION SIGNATURE	CONSTRUCTION DATE
DRAWN BY:	GIE	FSR	06/29/2015	FSR	03/14/2016
DRN. DATE:	01/04/2016				
CHECKED BY:	GIE	DRS	06/29/2015	JC	03/14/2016
CHK. DATE:					

SABAL TRAIL PROJECT
PROPOSED 36" PIPELINE
STA. 11128+00 TO STA. 11181+00
ALIGNMENT SHEET

LOC. BROOKS COUNTY, GEORGIA

YEAR: 2017 | SHEET: 213 OF 492 | SCALE: 1" = 200' | DWG. 1657-PL-DG-70197-213 | REV. 1

Sabal Trail TRANSMISSION SM

Document Path: H:_GIS\1657\Deliverables\AlignmentSheets\FCS\PREAD\1657-PL-DG-70197-213.mxd

GS #