RIGHT - OF - WAY

TRACT NUMBERS: GA-BR-018.000 | GA-BR-019.000 | GA-BR-020.015.RC | GA-BR-021.000 | GA-BR-022.015.RC | GA-BR-022.000 | GA-BR-023.005 | GA-BR-023.015.RC | GA-BR-024.000 | GA-BR-024.015.RC | GA-BR-025.000 | GA-BR-027.000

CROSSING

RODDAGE: 11234+00 | 42.7 | 11241+05 | 103.1 | 11258+06 | 4.3 | 11258+77 | 19.5 | 11261+86 | 9.5 | 11263+55 | 29.5 | 11269+42 | 6.1 | 11269+43 | 69.6 | 11280+91 | 8.3 | 11282+28 | 23.4 | 11286+14 | 5.2 | 11287+00

SURVEY DATA

SURVEY COMPANY:

FIELD BOOK:

PAGES:

11251+17 PL < 45° 25' 25" RT.
11251+95 10" KINDER MORGAN PIPELINE (4.1 COU)
11252+86 PL < 45° 26' 38" LT.
11253+71 CL FIELD ROAD
11253+71 CL FIELD ROAD
11258+17 FENCE
11258+28 EDGE OF ROAD
11258+41 CL OLD PAVO ROAD
11258+55 EDGE OF ROAD
11259+69 CL DRIVEWAY
11260+14 PL < 147° 07' 05" RT.
11260+24 GUY ANCHOR, 32' LT.
11260+55 POWER POLE, 18' LT.
11260+75 OVERHEAD POWERLINE
11261+94 CL DRIVEWAY
11262+11 UNDERGROUND FIBER OPTIC
11262+57 EDGE OF ROAD
11262+77 CL TALLOKAS ROAD
11263+33 OVERHEAD POWERLINE
11263+54 FENCE
11268+42 FENCE
11268+44 UNDERGROUND FIBER-OPTIC
11268+55 EDGE OF ROAD
11268+66 EDGE OF ROAD
11268+98 UNDERGROUND FIBER-OPTIC
11269+43 COMMUNICATION RESTRIL, 37' LT.
11269+44 UNDERGROUND CABLE
11269+44 COMMUNICATION RESTRIL, 21' LT.
11269+44 FENCE CORNER, 28' RT.
11269+45 REBAR/ALIGNLINE MARKER, 40' LT.
11269+46 FENCE
11269+48 POWER POLE, 2' RT.
11269+70 OVERHEAD POWERLINE
11269+70 FENCE CORNER, 38' RT.
11270+14 PL < 92° 44' 30" LT.
11274+59 FENCE
11274+61 FENCE CORNER, 25' LT.
11277+48 TOP OF BANK
11278+05 CL DITCH
11278+10 TOP OF BANK
11280+43 POWER POLE, 30' LT.
11280+64 WROUGHT IRON GATE, 18' LT.
11280+70 WROUGHT IRON GATE, 8' LT.
11280+98 OVERHEAD POWERLINE
11281+41 FENCE
11281+59 CL TALLOKAS ROAD
11281+78 EDGE OF ROAD
11282+32 FENCE

CLASS LOCATION

CLASS 1 | 11256+97 | CLASS 3 | 11272+72 | CLASS 1

MINIMUM DEPTH OF COVER

5' | 3' | 5' | 3' | 5' | 3' | 5' | 3' | 5' | 3' | 5' | 3' | 5' | 3' | 5' | 3'

PIPE MATERIAL

3R — ID # — 3R, FITTING

SET ON WEIGHT, GPW, GEOTEXTILE PIPE WEIGHT

1717' (1) | 42' (3R) | 72' (1) | 55' (5) | 1' (3R) | 371' (1) | 144' (3) | 80' (4) | 295' (3) | 204' (4) | 453' (3) | 120' (4) | 359' (3) | 746' (1) | 189' (4) | 453' (1)

3645111 | 3645111

11234+00 | 11251+17 | 11251+59 | 11252+31 | 11252+86 | 11256+57 | 11258+01 | 11258+81 | 11261+76 | 11263+80 | 11268+33 | 11269+53 | 11273+12 | 11280+58 | 11282+47 | 11287+00

ALIGNMENT DETAIL

PROPOSED PIPELINE
PROPOSED PERMANENT EASEMENT
TEMP WORKSPACE
ADD. TEMP. WORKSPACE
EASEMENT LINE
CL STREAM/CREEK/DITCH
EDGE OF WATER
CL LEVEE
FIELD DELINEATED WETLAND
STREAM/DRAIN/WATERBODY BNDRY
CL ROAD
EDGE OF ROAD/PAVEMENT/CURB
CL CULVERT
CL RAILROAD
ACCESS ROAD (PAR/TAR) — PAR/TAR-57-CO-000
STRUCTURE
CONTOUR MAJOR (EVERY 10') — 600
CONTOUR MINOR (EVERY 2')
PIPELINE MILEPOST
PIPELINE MILEPOST 10TH
PROPERTY LINE
UNDERGROUND WATERLINE
UNDERGROUND COM. CABLE
UNDERGROUND POWERLINE
UNDERGROUND SANITARY SEWER
OVERHEAD POWERLINE
OVERHEAD TELEPHONE
VERIFIED PIPELINE
FENCE
TOP / TOE

TRANS. TOWER
GUY ANCHOR
HDD ENTRY/EXIT
FIRE HYDRANT
UTILITY POLE
AERIAL MARKER
ELEC., WATER, SAN. SEWER, GAS TELE. & STORM DRAIN MANHOLES
WELL
SEPTIC
VALVE
METER
SPREAD BREAK

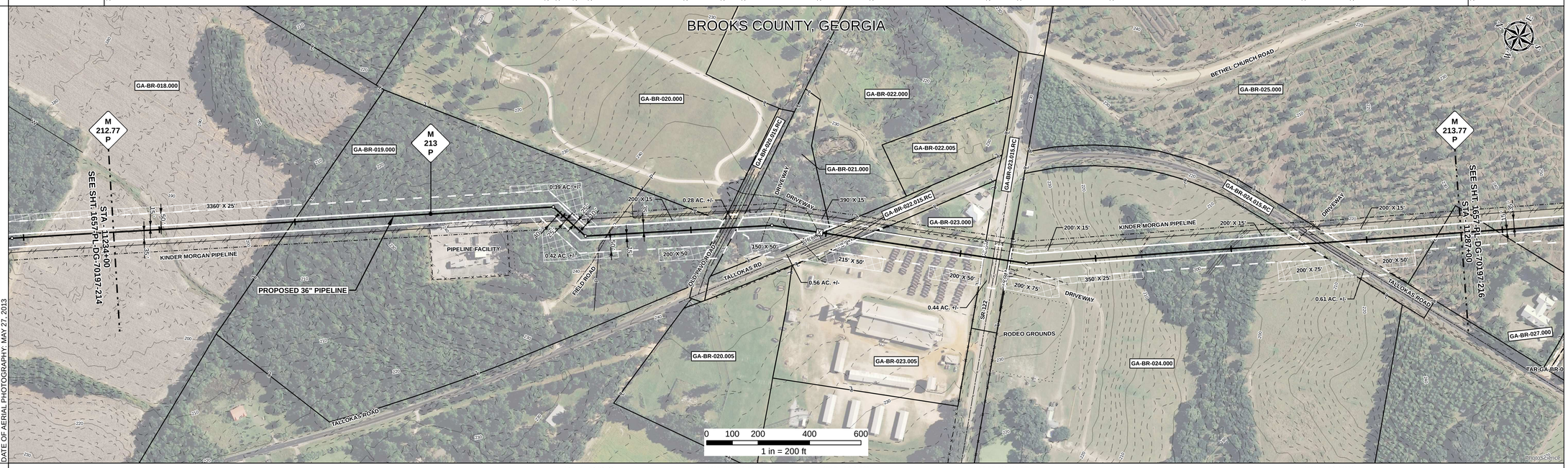

DATE OF AERIAL PHOTOGRAPHY: MAY 27, 2013

REFERENCE DRAWING

1657-PL-DG-28160 | 1657-PL-DG-34508 | 1657-PL-DG-34502 | GA-BR-023.015.RC | 1657-PL-DG-34502

ENVIRONMENTAL SURVEY DATA

11234+00 | 11287+00

SENSITIVE AREAS

6a, 6b, 8, 18

PROFILE

SCALE:
HORIZONTAL: 1" = 200'
VERTICAL: 1" = 200'

THE LOCATION OF TRENCH PLUGS AND SLOPE BREAKERS ARE INTENDED TO BE USED AS A GUIDELINE ONLY. EXACT LOCATION TO BE DETERMINED IN THE FIELD AS DIRECTED BY THE CHIEF INSPECTOR.

SLOPE BREAKERS/ARROW INDICATES DIRECTION
TRENCH PLUG
CP TEST STATION
RECTIFIER
DECOUPLER

SLOPE BREAKER & TRENCH PLUG SPACING

CODE	% SLOPE	SPACING
A	< 5%	NO STRUCTURE
B	5 - 15%	300 FT
C	15 - 30%	200 FT
D	> 30%	100 FT

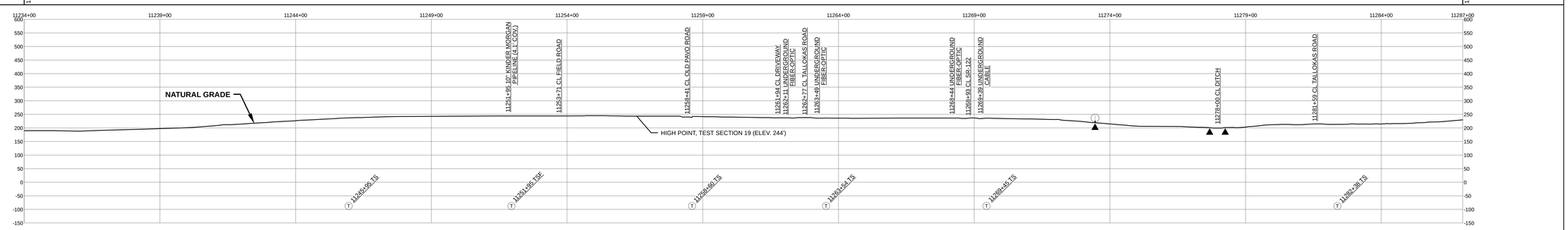

HYDROSTATIC TEST SECTION

TEST SECTION 19

REFERENCE DRAWINGS

DWG. NO.	DESCRIPTION

REVISIONS

REV	DRN	DATE	DESCRIPTION
0		06/29/2015	ISSUED FOR BID
1		03/14/2016	ISSUED FOR CONSTRUCTION

MATERIALS

ITEM NO.	DESCRIPTION	QTY
1	36" O.D. x 0.520" W.T., API 5L X70, FBE 16 MILS w/ I.D. EPOXY 1.7 MILS	3384 LF
3	36" O.D. x 0.750" W.T., API 5L X70, FBE 16 MILS w/ I.D. EPOXY 1.7 MILS	1251 LF
4	36" O.D. x 0.750" W.T., API 5L X70, FBE 16 MILS, ARO 24 MILS, w/ I.D. EPOXY 1.7 MILS	593 LF
5	36" O.D. x 0.520" W.T., API 5L X70, FBE 16 MILS, ARO 24 MILS, w/ I.D. EPOXY 1.7 MILS	72 LF
3R	3R ELBOW, HIGH STRENGTH WROUGHT BUTT-WELD FITTING, 36" O.D.	2 EA

ENGINEERING APPROVALS

TITLE		BID SIGNATURE	BID DATE	CONSTRUCTION SIGNATURE	CONSTRUCTION DATE
DRAWN BY:	GIE	FSR	06/29/2015	FSR	03/14/2016
DRN. DATE:	01/04/2016				
CHECKED BY:	GIE	DRS	06/29/2015	JC	03/14/2016
CHK. DATE:					

SABAL TRAIL PROJECT
PROPOSED 36" PIPELINE
STA. 11234+00 TO STA. 11287+00
ALIGNMENT SHEET

LOC. BROOKS COUNTY, GEORGIA

YEAR: 2017 | SHEET: 215 OF 492 | SCALE: 1" = 200' | DWG. 1657-PL-DG-70197-215 | REV. 1

Sabal Trail TRANSMISSION SM

Document Path: H:_GIS\1657\Deliverables\Alignment Sheets\FC\SPREAD3\1657-PL-DG-70197-215.mxd

GS #