

RIGHT - OF - WAY	CROSSING	GA-BR-033.000	GA-BR-035.000	GA-BR-036.000	GA-BR-036.015.RC	GA-BR-037.000
TRACT NUMBERS						
RODDAGE		152.8	7.5	152.1	8.0	0.7
SURVEY DATA		SURVEY COMPANY: FIELD BOOK: PAGES:				
CLASS LOCATION		CLASS 1				
MINIMUM DEPTH OF COVER		3'	5'	3'	5'	5'
PIPE MATERIAL		3R, FITTING SET ON WEIGHT, GPW, GEOTEXTILE PIPE WEIGHT				

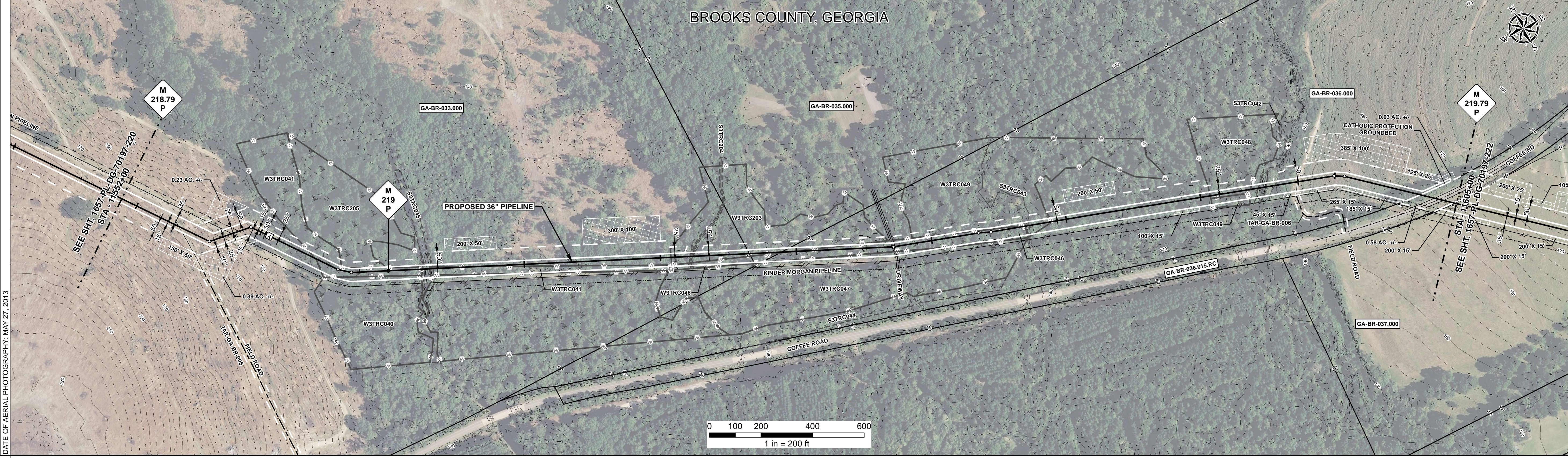
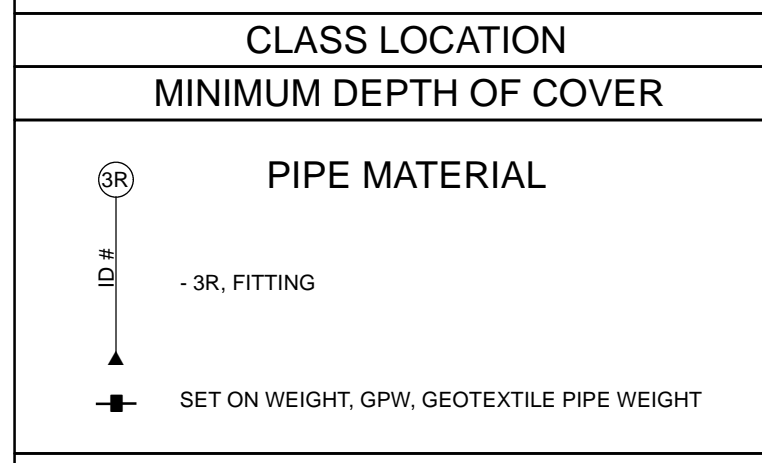

REFERENCE DRAWING	1657-PL-DG-28160	1657-PL-DG-34502
-------------------	------------------	------------------

ENVIRONMENTAL SURVEY DATA	11552+00	11560+24	11564+50	11564+61	11567+40	11572+00	11577+00	11582+00	11587+00	11592+00	11597+00	11602+00	11605+00
SENSITIVE AREAS	6a, 6b, 8, 18	8, 18	6a, 6b, 8, 18	8, 18	6a, 6b, 8, 18			6, 18	6a, 6b, 8, 18	6, 18	6a, 6b, 8, 18	6a, 6b, 8, 18	

**PROFILE**

SCALE:  
HORIZONTAL: 1" = 200'  
VERTICAL: 1" = 200'

THE LOCATION OF TRENCH PLUGS AND SLOPE BREAKERS ARE INTENDED TO BE USED AS A GUIDELINE ONLY. EXACT LOCATION TO BE DETERMINED IN THE FIELD AS DIRECTED BY THE CHIEF INSPECTOR.

SLOPE BREAKERS/ARROW INDICATES DIRECTION

TRENCH PLUG

CP TEST STATION

RECTIFIER

DECOUPLER

SLOPE BREAKER & TRENCH PLUG SPACING		
CODE	% SLOPE	SPACING
A	< 5%	NO STRUCTURE
B	5 - 15%	300 FT
C	15 - 30%	200 FT
D	> 30%	100 FT

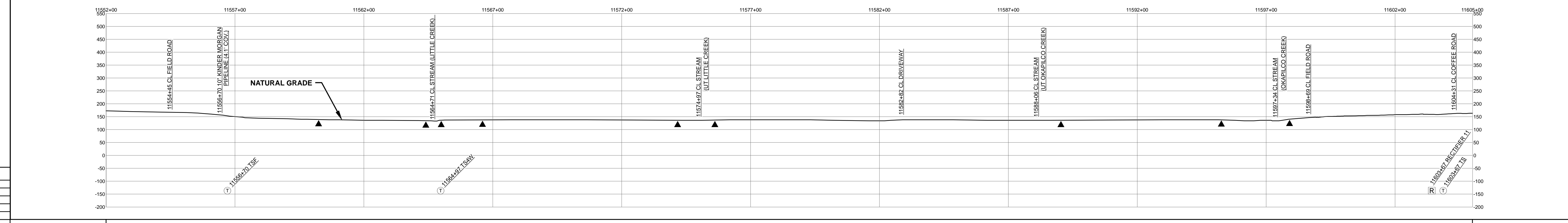

HYDROSTATIC TEST SECTION		REVISIONS		MATERIALS		ENGINEERING APPROVALS				SABAL TRAIL PROJECT PROPOSED 36" PIPELINE STA. 11552+00 TO STA. 11605+00 ALIGNMENT SHEET										
DWG. NO.	DESCRIPTION	REV	DRN	DATE	DESCRIPTION	ITEM NO.	DESCRIPTION	QTY	<table border="1"> <tr> <th colspan="2">TITLE</th> <th colspan="2">DATE</th> </tr> <tr> <td>SIGNATURE</td> <td>DATE</td> <td>SIGNATURE</td> <td>DATE</td> </tr> </table>		TITLE		DATE		SIGNATURE	DATE	SIGNATURE	DATE	LOC. BROOKS COUNTY, GEORGIA YEAR: 2017 SHEET: 221 OF 492 SCALE: 1" = 200' DWG. 1657-PL-DG-70197-221 REV. 1	
TITLE		DATE																		
SIGNATURE	DATE	SIGNATURE	DATE																	
1657-PL-DG-35210	CP GROUNDBED #11	0		06/29/2015	ISSUED FOR BID	1	36" O.D. x 0.520" W.T., API 5L X70, FBE 16 MILS w/I.D. EPOXY 1.7 MILS	1124 LF	<table border="1"> <tr> <th colspan="2">ENGINEERING APPROVALS</th> </tr> <tr> <td>BID</td> <td>CONSTRUCTION</td> </tr> <tr> <td>SIGNATURE</td> <td>DATE</td> </tr> </table>		ENGINEERING APPROVALS		BID	CONSTRUCTION	SIGNATURE	DATE				
ENGINEERING APPROVALS																				
BID	CONSTRUCTION																			
SIGNATURE	DATE																			
		1		03/14/2016	ISSUED FOR CONSTRUCTION	3	36" O.D. x 0.750" W.T., API 5L X70, FBE 16 MILS w/I.D. EPOXY 1.7 MILS	3941 LF	DRAWN BY: GIE FSR 06/29/2015 FSR 03/14/2016 DRN. DATE: 01/04/2016 CHECKED BY: GIE DRS 06/29/2015 JC 03/14/2016 CHK. DATE:											
						4	36" O.D. x 0.750" W.T., API 5L X70, FBE 16 MILS, ARO 24 MILS, w/I.D. EPOXY 1.7 MILS	163 LF												
						5	36" O.D. x 0.520" W.T., API 5L X70, FBE 16 MILS, ARO 24 MILS, w/I.D. EPOXY 1.7 MILS	72 LF												
						3R	3R ELBOW, HIGH STRENGTH WROUGHT BUTT-WELDED FITTING, 36" O.D.	2 EA												
						GPW	GEOTEXTILE PIPE WEIGHT, 9000 LBS	168 EA												

Document Path: H:\GIS\1657\Deliverables\Alignment\Sheets\1657-PL-DG-70197-221.mxd