RIGHT - OF - WAY

TRACT NUMBERS: GA-BR-067.500 | GA-BR-068.000 | GA-BR-069.000 | GA-BR-069.015.RC | GA-BR-070.000 | GA-BR-070.005 | GA-BR-070.010

CROSSING

RODDAGE: 12029+00 | 16.5 | 12031+72 | 106.5 | 12049+29 | 7.2 | 12050+47 | 2.7 | 12050+92 | 63.1 | 12061+33 | 63.3 | 12071+77 | 62.0 | 12082+00

SURVEY DATA

SURVEY COMPANY:

FIELD BOOK:

PAGES:

12035+17 P.I. = 37° 21' 44" LT.
12036+24 10" KINDER MORGAN PIPELINE (4.1 COV.)
12041+91 CL DRAIN
12047+86 CL DRAIN
12050+48 OVERHEAD POWERLINE
12050+62 EDGE OF ROAD
12050+70 CL REEDY CREEK ROAD
12050+77 EDGE OF ROAD

CLASS LOCATION

CLASS 1

MINIMUM DEPTH OF COVER

4' | 5' | 4' | 5' | 4' | 5' | 4' | 3' | 4'

PIPE MATERIAL

3R — ID # — 3R, FITTING

SET ON WEIGHT, GPW, GEOTEXTILE PIPE WEIGHT

617' (1) | 64' (3R) (1) | 86' (4) | 1375' (1) | 55' (4) | 3103' (1)

3637111

12029+00 | 12035+17 | 12035+81 | 12036+67 | 12050+42 | 12050+97 | 12071+90 BEGIN WEIGHTS | 12074+56 END WEIGHTS | 12082+00

20 GPW, 14' C-C

ALIGNMENT DETAIL

PROPOSED PIPELINE
PROPOSED PERMANENT EASEMENT
TEMP WORKSPACE
ADD. TEMP. WORKSPACE
EASEMENT LINE
CL STREAM/CREEK/DITCH
EDGE OF WATER
CL LEVEE
FIELD DELINEATED WETLAND
STREAM/DRAIN/WATERBODY BNDRY
CL ROAD
EDGE OF ROAD/PAVEMENT/CURB
CL CULVERT
CL RAILROAD
ACCESS ROAD (PAR/TAR) — PAR/TAR-ST-CO-000
STRUCTURE
CONTOUR MAJOR (EVERY 10') — 600
CONTOUR MINOR (EVERY 2)
PIPELINE MILEPOST
PIPELINE MILEPOST 10TH
PROPERTY LINE
UNDERGROUND WATERLINE
UNDERGROUND COM. CABLE — UCOM
UNDERGROUND POWERLINE
UNDERGROUND SANITARY SEWER
OVERHEAD POWERLINE
OVERHEAD TELEPHONE
VERIFIED PIPELINE
FENCE
TOP / TOE

TRANS. TOWER
GUY ANCHOR
HDD ENTRY/EXIT
FIRE HYDRANT
UTILITY POLE
AERIAL MARKER
ELEC., WATER, SAN. SEWER, GAS TELE. & STORM DRAIN MANHOLES
WELL
SEPTIC
VALVE
METER
SPREAD BREAK

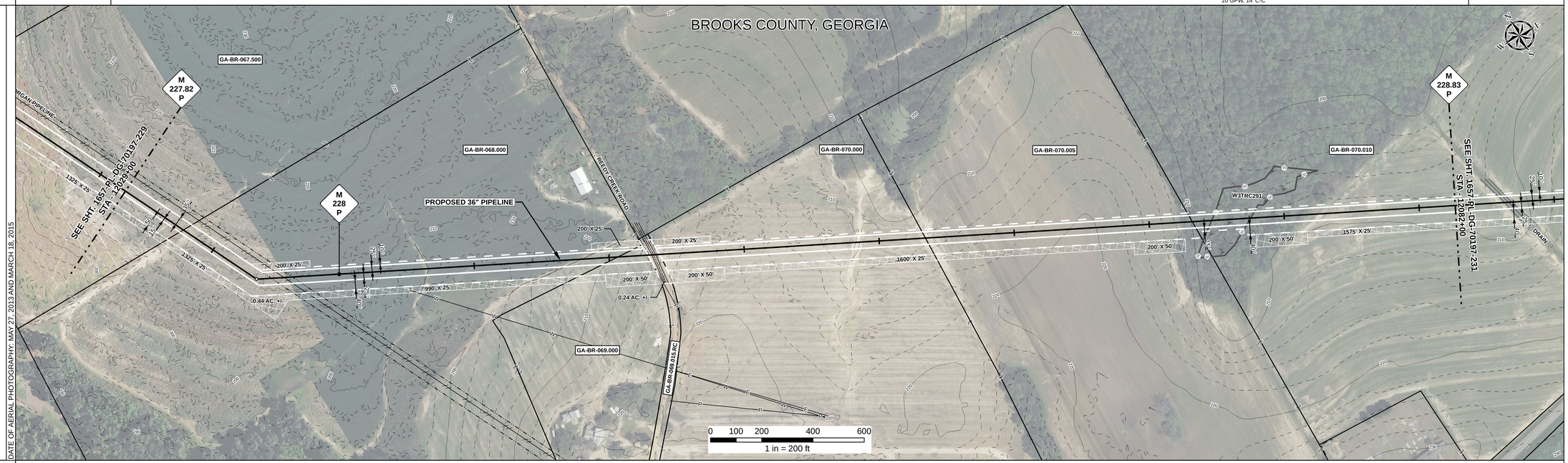

DATE OF AERIAL PHOTOGRAPHY: MAY 27, 2013 AND MARCH 18, 2015

REFERENCE DRAWING

1657-PL-DG-28160 | 1657-PL-DG-34508

ENVIRONMENTAL SURVEY DATA

12029+00 | W3TRC291 PFO 12072+52 | 12074+04 | 12082+00

SENSITIVE AREAS

12029+00 | 6a, 6b, 8, 18 | 12072+52 | 8, 18 | 12074+04 | 6a, 6b, 8, 18 | 12082+00

PROFILE

SCALE:
HORIZONTAL: 1" = 200'
VERTICAL: 1" = 200'

THE LOCATION OF TRENCH PLUGS AND SLOPE BREAKERS ARE INTENDED TO BE USED AS A GUIDELINE ONLY. EXACT LOCATION TO BE DETERMINED IN THE FIELD AS DIRECTED BY THE CHIEF INSPECTOR.

SLOPE BREAKERS/ARROW INDICATES DIRECTION
TRENCH PLUG
CP TEST STATION
RECTIFIER
DECOUPLER

SLOPE BREAKER & TRENCH PLUG SPACING

CODE	% SLOPE	SPACING
A	< 5%	NO STRUCTURE
B	5 - 15%	300 FT
C	15 - 30%	200 FT
D	> 30%	100 FT

HYDROSTATIC TEST SECTION

TEST SECTION 19

REFERENCE DRAWINGS

DWG. NO.	DESCRIPTION

REVISIONS

REV	DRN	DATE	DESCRIPTION
0		06/29/2015	ISSUED FOR BID
1		03/14/2016	ISSUED FOR CONSTRUCTION
2		03/23/2016	REVISED DEPTH OF COVER

MATERIALS

ITEM NO.	DESCRIPTION	QTY
1	36" O.D. x 0.520" W.T., API 5L X70, FBE 16 MILS w/ I.D. EPOXY 1.7 MILS	5159 LF
4	36" O.D. x 0.750" W.T., API 5L X70, FBE 16 MILS, ARO 24 MILS, w/ I.D. EPOXY 1.7 MILS	141 LF
3R	3R ELBOW, HIGH STRENGTH WROUGHT BUTT-WELD FITTING, 36" O.D.	1 EA
GPW	GEOTEXTILE PIPE WEIGHT, 9000 LBS	20 EA

ENGINEERING APPROVALS

TITLE		BID SIGNATURE	BID DATE	CONSTRUCTION SIGNATURE	CONSTRUCTION DATE
DRAWN BY:	GIE	FSR	06/29/2015	FSR	03/23/2016
DRN. DATE:	01/04/2016				
CHECKED BY:	GIE	DRS	06/29/2015	JC	03/23/2016
CHK. DATE:					

SABAL TRAIL PROJECT
PROPOSED 36" PIPELINE
STA. 12029+00 TO STA. 12082+00
ALIGNMENT SHEET

LOC. BROOKS COUNTY, GEORGIA

YEAR: 2017 | SHEET: 230 OF 492 | SCALE: 1" = 200' | DWG. 1657-PL-DG-70197-230 | REV. 2

Sabal Trail TRANSMISSION SM

Document Path: H:_GIS\1657\Deliverables\AlignmentSheets\IFC_Supplemental\1657-PL-DG-70197-230.mxd

IS #