RIGHT - OF - WAY

TRACT NUMBERS

RODDAGE

CROSSING: GA-LO-001.000

12241+00 — 321.2 — 12294+00

SURVEY DATA

SURVEY COMPANY:

FIELD BOOK:

PAGES:

12253+14 CL OLD QUITMAN HIGHWAY
12253+75 OVERHEAD POWERLINE
12257+55 CL CREEK
12261+06 HDD ENTRY
12261+81 P.I. = 61° 31' 56" RT.
12267+14 P.I. = 10° 16' 16" LT.
12267+29 CL FIELD ROAD
12267+54 P.I. = 10° 38' 28" LT.
12288+75 10" KINDER MORGAN PIPELINE
12290+19 P.I. = 44° 49' 49" LT.
12292+30 P.I. = 5° 28' 28" LT.
12293+87 P.I. = 17° 00' 01" RT.

CLASS LOCATION

CLASS 1

MINIMUM DEPTH OF COVER

VARIES - 41' | 3' | 5' | 3'

PIPE MATERIAL

3R — ID # — - 3R, FITTING

SET ON WEIGHT, GPW, GEOTEXTILE PIPE WEIGHT

12241+00: 2081' (4) — 12261+81: 3R, 3682331 — 2665' (1) — 12280+62 BEGIN WEIGHTS — 12283+54 END WEIGHTS — 12288+46: 58' (5) — 12289+04: 115' (1) — 12289+21: 3R, 3645111 — 12290+19 BEGIN WEIGHTS — 12291+28: 381' (1) — 12294+00

20 GPW, 14' C-C | 15 GPW, 14' C-C

ALIGNMENT DETAIL

PROPOSED PIPELINE
PROPOSED PERMANENT EASEMENT
TEMP WORKSPACE
ADD. TEMP. WORKSPACE
EASEMENT LINE
CL STREAM/CREEK/DITCH
EDGE OF WATER
CL LEVEE
FIELD DELINEATED WETLAND
STREAM/DRAIN/WATERBODY BNDRY
CL ROAD
EDGE OF ROAD/PAVEMENT/CURB
CL CULVERT
CL RAILROAD
ACCESS ROAD (PAR/TAR) — PAR/TAR-ST-CO-000
STRUCTURE
CONTOUR MAJOR (EVERY 10') — 600
CONTOUR MINOR (EVERY 2')
PIPELINE MILEPOST
PIPELINE MILEPOST 10TH
PROPERTY LINE
UNDERGROUND WATERLINE — W
UNDERGROUND COM. CABLE — UCOM
UNDERGROUND POWERLINE — E
UNDERGROUND SANITARY SEWER — S
OVERHEAD POWERLINE — P
OVERHEAD TELEPHONE — T
VERIFIED PIPELINE
FENCE
TOP / TOE

TRANS. TOWER
GUY ANCHOR
HDD ENTRY/EXIT
FIRE HYDRANT
UTILITY POLE
AERIAL MARKER
ELEC., WATER, SAN. SEWER, GAS TELE. & STORM DRAIN MANHOLES
WELL
SEPTIC
VALVE
METER
SPREAD BREAK

DATE OF AERIAL PHOTOGRAPHY: MARCH 18, 2015

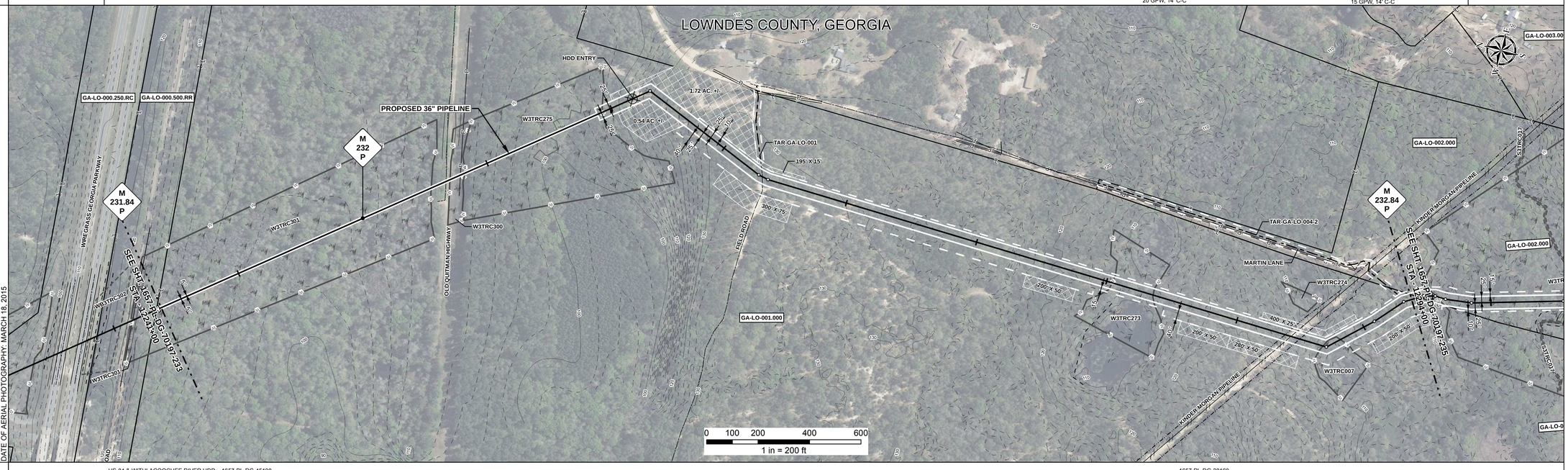

REFERENCE DRAWING

US-84 & WITHLACOOCHEE RIVER HDD – 1657-PL-DG-45108 | 1657-PL-DG-28160

ENVIRONMENTAL SURVEY DATA

12241+00: W3TRC301 PFO
12252+51: W3TRC300 PEM
12253+30
12253+94: W3TRC275 PFO
12259+81
12281+49: W3TRC273 PFO
12283+16
12290+05: W3TRC007 PFO
12290+81
12294+00

SENSITIVE AREAS

12241+00: 8, 16, 18
12252+51: 6a, 6b, 8, 16, 18
12253+30: 8, 16, 18
12259+81: 6a, 6b, 8, 16, 18
12281+49: 8, 16, 18
12283+16: 6a, 6b, 8, 16, 18
12290+05: 8, 16, 18
12290+81: 6a, 6b, 8, 16, 18
12294+00

PROFILE

SCALE:
HORIZONTAL: 1" = 200'
VERTICAL: 1" = 200'

THE LOCATION OF TRENCH PLUGS AND SLOPE BREAKERS ARE INTENDED TO BE USED AS A GUIDELINE ONLY. EXACT LOCATION TO BE DETERMINED IN THE FIELD AS DIRECTED BY THE CHIEF INSPECTOR.

SLOPE BREAKERS/ARROW INDICATES DIRECTION
TRENCH PLUG
CP TEST STATION
RECTIFIER
DECOUPLER

TEST SECTION 20

SLOPE BREAKER & TRENCH PLUG SPACING

CODE	% SLOPE	SPACING
A	< 5%	NO STRUCTURE
B	5 - 15%	300 FT
C	15 - 30%	200 FT
D	> 30%	100 FT

HYDROSTATIC TEST SECTION

REFERENCE DRAWINGS		REVISIONS				MATERIALS		
DWG. NO.	DESCRIPTION	REV	DRN	DATE	DESCRIPTION	ITEM NO.	DESCRIPTION	QTY
		0		06/29/2015	ISSUED FOR BID	1	36" O.D. x 0.520" W.T., API 5L X70, FBE 16 MILS w/ I.D. EPOXY 1.7 MILS	3161 LF
		1		03/14/2016	ISSUED FOR CONSTRUCTION	4	36" O.D. x 0.750" W.T., API 5L X70, FBE 16 MILS, ARO 24 MILS, w/ I.D. EPOXY 1.7 MILS	2081 LF
						5	36" O.D. x 0.520" W.T., API 5L X70, FBE 16 MILS, ARO 24 MILS, w/ I.D. EPOXY 1.7 MILS	58 LF
						3R	3R ELBOW, HIGH STRENGTH WROUGHT BUTT-WELD FITTING, 36" O.D.	2 EA
						GPW	GEOTEXTILE PIPE WEIGHT, 9000 LBS	35 EA

ENGINEERING APPROVALS				
	BID		CONSTRUCTION	
TITLE	SIGNATURE	DATE	SIGNATURE	DATE
DRAWN BY: GIE	FSR	06/29/2015	FSR	03/14/2016
DRN. DATE: 01/04/2016				
CHECKED BY: GIE	DRS	06/29/2015	JC	03/14/2016
CHK. DATE:				

SABAL TRAIL PROJECT
PROPOSED 36" PIPELINE
STA. 12241+00 TO STA. 12294+00
ALIGNMENT SHEET

LOC. LOWNDES COUNTY, GEORGIA

Sabal Trail TRANSMISSION SM

YEAR: 2017 | SHEET: 234 OF 492 | SCALE: 1" = 200' | DWG. 1657-PL-DG-70197-234 | REV. 1

Document Path: H:_GIS\1657\Deliverables\AlignmentSheets\FCS\READ\31657-PL-DG-70197-234.mxd

GS #