RIGHT - OF - WAY

TRACT NUMBERS: GA-LO-013.000 | GA-LO-013.015.RC | GA-LO-013.500 | GA-LO-018.000 | GA-LO-018.005

CROSSING

RODDAGE: 12382+00 — 146.4 — 12406+15 — 6.9 — 12407+29 — 57.2 — 12416+73 — 89.3 — 12431+46 — 21.5 — 12435+00

SURVEY DATA

SURVEY COMPANY:

FIELD BOOK:

PAGES:

12386+78 10" KINDER MORGAN PIPELINE
12395+30 TOP OF DITCH
12395+45 CL DITCH
12396+19 FENCE
12396+19 FENCE CORNER, 24' LT.
12399+22 FENCE
12404+98 P.I. = 2° 50' 38" LT.
12405+75 P.I. = 2° 58' 39" RT.
12406+32 FENCE CORNER
12406+42 FENCE CORNER, 31' LT.
12406+52 CL DITCH
12406+65 CL OUSLEY ROAD
12406+77 EDGE OF ROAD
12406+97 CL DITCH
12407+05 FENCE CORNER, 35' LT.
12407+09 POWER POLE, 21' LT.
12407+20 CL PIPELINE
12407+38 GUY ANCHOR, 32' LT.
12416+28 FENCE CORNER, 27' LT.
12416+39 P.I. = 10° 00' 00" RT.
12416+97 CL FIELD ROAD EQUIPMENT CROSSING
12417+23 P.I. = 9° 59' 59" RT.
12417+74 P.I. = 9° 59' 52" RT.
12431+60 CL FIELD ROAD
12432+39 P.I. = 14° 58' 56" RT.
12432+59 P.I. = 14° 58' 56" RT.
12433+39 P.I. = 14° 58' 56" RT.
12433+79 P.I. = 12° 00' 00" RT.
12434+79 P.I. = 12° 31' 48" RT.

CLASS LOCATION: CLASS 1

MINIMUM DEPTH OF COVER: 3' | 5' | 3' | 5' | 3' | 5' | 4'

PIPE MATERIAL

3R - 3R, FITTING

ID # — SET ON WEIGHT, GPW, GEOTEXTILE PIPE WEIGHT

429' (1) | 98' (5) | 1863' (1) | 149' (4) | 2761' (1) | BEGIN WEIGHTS | 19 GPW, 14' C-C

12382+00 | 12386+29 | 12387+27 | 12405+90 | 12407+29 | 12432+40 | 12435+00

ALIGNMENT DETAIL

PROPOSED PIPELINE
PROPOSED PERMANENT EASEMENT
TEMP WORKSPACE
ADD. TEMP. WORKSPACE
EASEMENT LINE
CL STREAM/CREEK/DITCH
EDGE OF WATER
CL LEVEE
FIELD DELINEATED WETLAND
STREAM/DRAIN/WATERBODY BNDRY
CL ROAD
EDGE OF ROAD/PAVEMENT/CURB
CL CULVERT
CL RAILROAD
ACCESS ROAD (PAR/TAR) — PAR/TAR-57-CO-000
STRUCTURE
CONTOUR MAJOR (EVERY 10') — 600
CONTOUR MINOR (EVERY 2')
PIPELINE MILEPOST
PIPELINE MILEPOST 10TH
PROPERTY LINE
UNDERGROUND WATERLINE
UNDERGROUND COM. CABLE — UCOM
UNDERGROUND POWERLINE
UNDERGROUND SANITARY SEWER
OVERHEAD POWERLINE
OVERHEAD TELEPHONE
VERIFIED PIPELINE
FENCE
TOP / TOE

TRANS. TOWER
GUY ANCHOR
HDD ENTRY/EXIT
FIRE HYDRANT
UTILITY POLE
AERIAL MARKER
ELEC., WATER, SAN. SEWER, GAS TELE. & STORM DRAIN MANHOLES
WELL
SEPTIC
VALVE
METER
SPREAD BREAK

DATE OF AERIAL PHOTOGRAPHY: MARCH 18, 2015

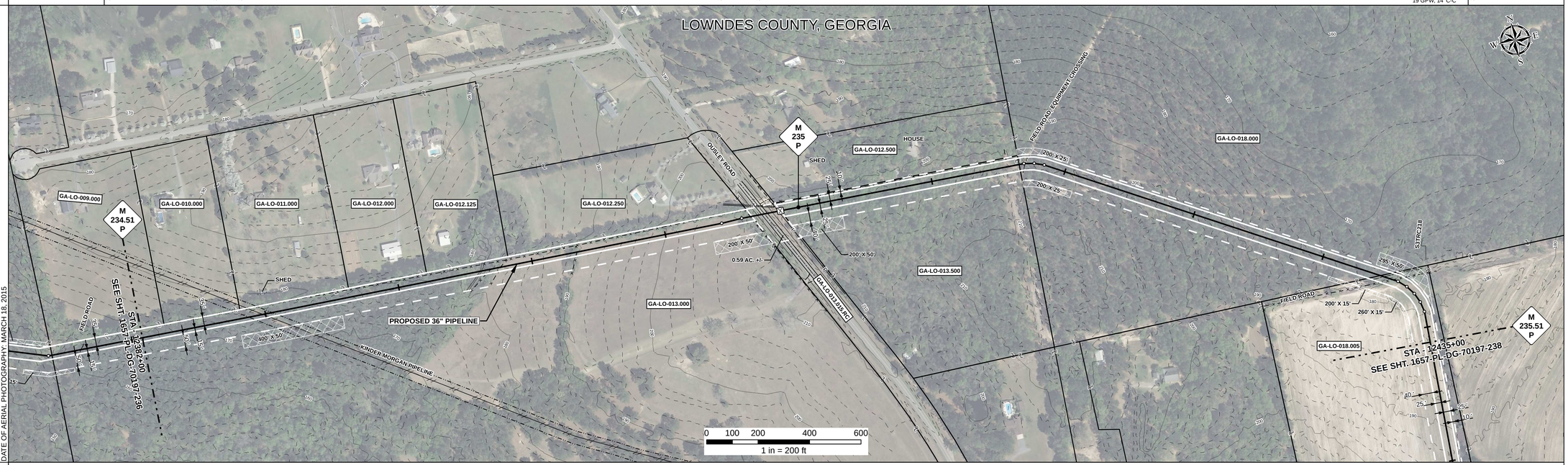

REFERENCE DRAWING: 1657-PL-DG-28160 | GA-LO-013.015.RC

ENVIRONMENTAL SURVEY DATA

12382+00 | 12435+00

SENSITIVE AREAS

6a, 6b, 8, 16, 18

PROFILE

SCALE:
HORIZONTAL: 1" = 200'
VERTICAL: 1" = 200'

THE LOCATION OF TRENCH PLUGS AND SLOPE BREAKERS ARE INTENDED TO BE USED AS A GUIDELINE ONLY. EXACT LOCATION TO BE DETERMINED IN THE FIELD AS DIRECTED BY THE CHIEF INSPECTOR.

SLOPE BREAKERS/ARROW INDICATES DIRECTION
TRENCH PLUG
CP TEST STATION
RECTIFIER
DECOUPLER

SLOPE BREAKER & TRENCH PLUG SPACING

CODE	% SLOPE	SPACING
A	< 5%	NO STRUCTURE
B	5 - 15%	300 FT
C	15 - 30%	200 FT
D	> 30%	100 FT

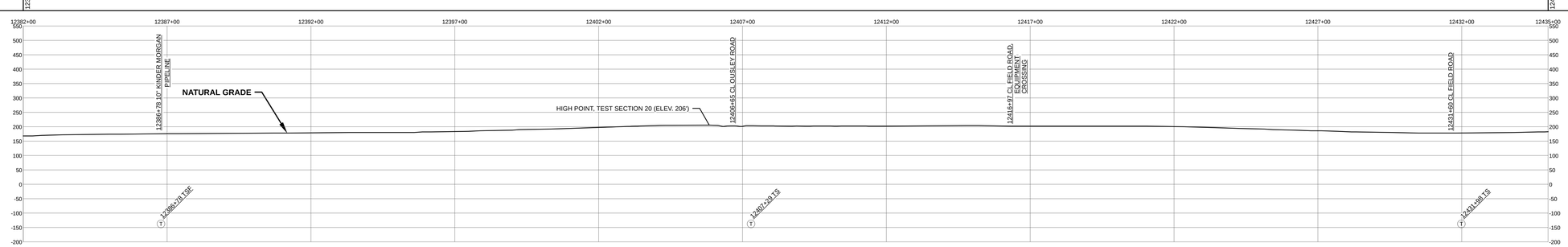

HYDROSTATIC TEST SECTION: TEST SECTION 20

Document Path: H:_GIS\1657\Deliverables\Alignment\Sheets\IFC\SPREA\D31657-PL-DG-70197-237.mxd

REFERENCE DRAWINGS

DWG. NO.	DESCRIPTION

REVISIONS

REV	DRN	DATE	DESCRIPTION
0		06/29/2015	ISSUED FOR BID
1		03/14/2016	ISSUED FOR CONSTRUCTION

MATERIALS

ITEM NO.	DESCRIPTION	QTY
1	36" O.D. x 0.520" W.T., API 5L X70, FBE 16 MILS w/ I.D. EPOXY 1.7 MILS	5053 LF
4	36" O.D. x 0.750" W.T., API 5L X70, FBE 16 MILS, ARO 24 MILS, w/ I.D. EPOXY 1.7 MILS	149 LF
5	36" O.D. x 0.520" W.T., API 5L X70, FBE 16 MILS, ARO 24 MILS, w/ I.D. EPOXY 1.7 MILS	98 LF
GPW	GEOTEXTILE PIPE WEIGHT, 9000 LBS	19 EA

ENGINEERING APPROVALS

TITLE	BID SIGNATURE	BID DATE	CONSTRUCTION SIGNATURE	CONSTRUCTION DATE
DRAWN BY: GIE	FSR	06/29/2015	FSR	03/14/2016
DRN. DATE: 01/04/2016				
CHECKED BY: GIE	DRS	06/29/2015	JC	03/14/2016
CHK. DATE:				

SABAL TRAIL PROJECT
PROPOSED 36" PIPELINE
STA. 12382+00 TO STA. 12435+00
ALIGNMENT SHEET

LOC. LOWNDES COUNTY, GEORGIA

YEAR: 2017 | SHEET: 237 OF 492 | SCALE: 1" = 200' | DWG. 1657-PL-DG-70197-237 | REV. 1

Sabal Trail TRANSMISSION SM

65.8