

RIGHT - OF - WAY										
TRACT NUMBERS		FL-HA-000.025	FL-HA-000.030	FL-HA-000.040	FL-HA-000.075	FL-HA-000.077	FL-HA-000.080			
RODDAGE	13177+00	13184+20	13184+50	13220+13	13220+13	13230+00	13230+00			
	73.9	32.1	155.3	53.8	2.4	3.7				

SURVEY DATA
 SURVEY COMPANY:
 FIELD BOOK:
 PAGES:

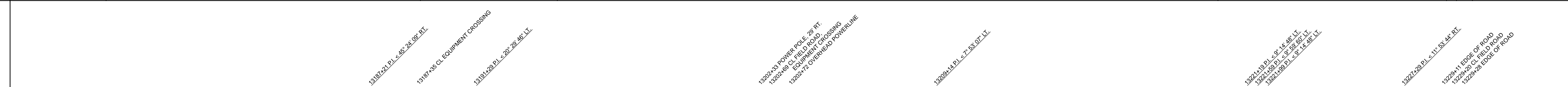

CLASS LOCATION
MINIMUM DEPTH OF COVER

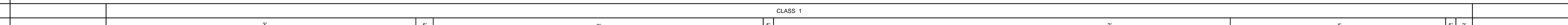

PIPE MATERIAL
 - 3R, FITTING
 SET ON WEIGHT, GPW, GEOTEXTILE PIPE WEIGHT

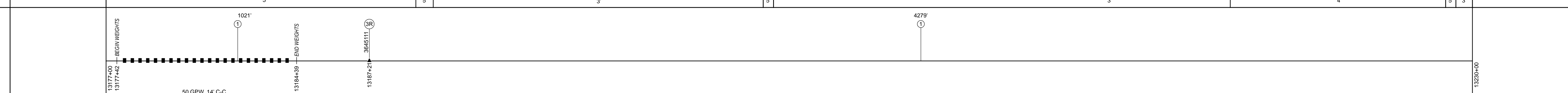

ALIGNMENT DETAIL

PROPOSED PIPELINE
 PROPOSED PERMANENT EASEMENT
 TEMP WORKSPACE
 ADD. TEMP. WORKSPACE
 EASEMENT LINE
 CL STREAM/CREEK/DITCH
 EDGE OF WATER
 CL LEVEE
 FIELD DELINEATED WETLAND
 STREAM/DRAIN/WATERBODY BNDRY
 CL ROAD
 EDGE OF ROAD/PAVEMENT/CURB
 CL CULVERT
 CL RAILROAD
 ACCESS ROAD (PAR/TAR)
 STRUCTURE
 CONTOUR MAJOR (EVERY 10')
 CONTOUR MINOR (EVERY 2')
 PIPELINE MILEPOST
 PIPELINE MILEPOST 10TH
 PROPERTY LINE
 UNDERGROUND WATERLINE
 UNDERGROUND COM. CABLE
 UNDERGROUND POWERLINE
 UNDERGROUND SANITARY SEWER
 OVERHEAD POWERLINE
 OVERHEAD TELEPHONE
 VERIFIED PIPELINE
 FENCE
 TOP / TOE

TRANS. TOWER
 GUY ANCHOR
 HDD ENTRY/EXIT
 FIRE HYDRANT
 UTILITY POLE
 AERIAL MARKER
 ELEC. WATER, SAN. SEWER, GAS
 TELE. & STORM DRAIN MANHOLES

WELL
 SEPTIC
 VALVE
 METER
 SPREAD BREAK

DATE OF AERIAL PHOTOGRAPHY: MAY 27, 2013

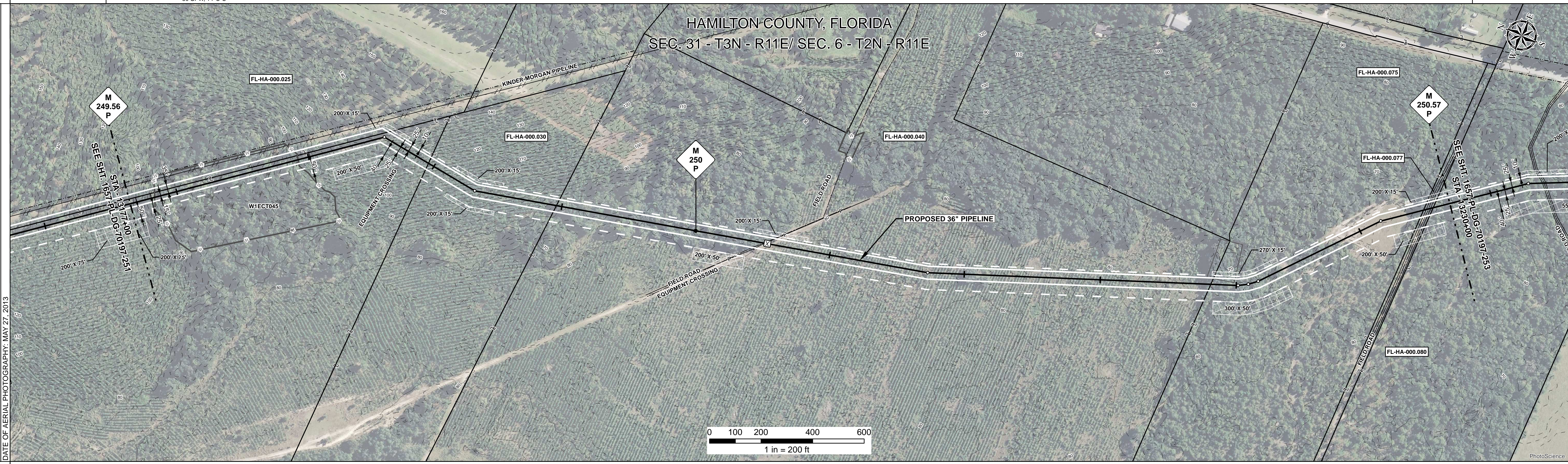

REFERENCE DRAWING

ENVIRONMENTAL SURVEY DATA	13177+00	13178+00	W1ECT045 PFO	13183+75	13230+00
---------------------------	----------	----------	--------------	----------	----------

SENSITIVE AREAS

13177+00	13178+00	13183+75	6a, 6b, 8, 15, 16, 18	13222+46	13230+00
----------	----------	----------	-----------------------	----------	----------

PROFILE
 SCALE:
 HORIZONTAL: 1" = 200'
 VERTICAL: 1" = 200'

THE LOCATION OF TRENCH PLUGS AND SLOPE BREAKERS ARE INTENDED TO BE USED AS A GUIDELINE ONLY. EXACT LOCATION TO BE DETERMINED IN THE FIELD AS DIRECTED BY THE CHIEF INSPECTOR.

SLOPE BREAKERS/ARROW INDICATES DIRECTION

TRENCH PLUG
 CP TEST STATION
 RECTIFIER
 DECOUPLER

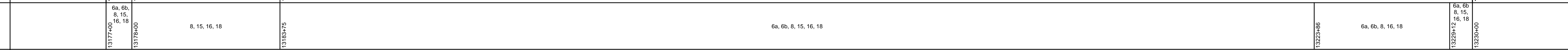

HYDROSTATIC TEST SECTION

13177+00	13182+00	13187+00	13192+00	13197+00	13202+00	13207+00	13212+00	13217+00	13222+00	13227+00	13230+00
----------	----------	----------	----------	----------	----------	----------	----------	----------	----------	----------	----------

SLOPE BREAKER & TRENCH PLUG SPACING

CODE	% SLOPE	SPACING
A	< 5%	NO STRUCTURE
B	5 - 15%	300 FT
C	15 - 30%	200 FT
D	> 30%	100 FT

DWG. NO.	DESCRIPTION	REV	DRN	DATE	REVISIONS	ITEM NO.	MATERIALS	DESCRIPTION	QTY
		0		06/29/2015	ISSUED FOR BID	1	36" O.D. x 0.520" W.T., API 5L X70, FBE 16 MILS w/I.D. EPOXY 1.7 MILS		5300 LF
		1		03/14/2016	ISSUED FOR CONSTRUCTION	3R	3R ELBOW, HIGH STRENGTH WROUGHT BUTT-WELD FITTING, 36" O.D.		1 EA
						GPW	GEOTEXTILE PIPE WEIGHT, 8000 LBS		50 EA

ENGINEERING APPROVALS

TITLE	BID		CONSTRUCTION	
	SIGNATURE	DATE	SIGNATURE	DATE
DRAWN BY: GIE	FSR	06/29/2015	FSR	03/14/2016
DRN. DATE: 01/04/2016				
CHECKED BY: GIE	DRS	06/29/2015	JC	03/14/2016
CHK. DATE:				

SABAL TRAIL PROJECT
PROPOSED 36" PIPELINE
 STA. 13177+00 TO STA. 13230+00
 ALIGNMENT SHEET

LOC. HAMILTON COUNTY, FLORIDA

YEAR: 2017 **SHEET:** 252 OF 492 **SCALE:** 1" = 200' **DWG.** 1657-PL-DG-70197-252 **REV.** 1

Document Path: H:\GIS\1657\Deliverables\Alignment\Sheets\1657-PL-DG-70197-252.mxd