

RIGHT - OF - WAY		CROSSING																
TRACT NUMBERS		FL-HA-067.000	FL-HA-067.500.CR	FL-HA-068.000	FL-HA-069.000	FL-HA-069.100	FL-HA-070.000	FL-HA-070.100	FL-HA-070.000	FL-HA-070.500.CR	FL-HA-071.000	FL-HA-071.500.CR	FL-HA-072.000	FL-HA-072.500.CR	FL-HA-072.000	FL-HA-073.000	FL-HA-072.000	FL-HA-072.100
RODDAGE		14052+00	14058+47	14059+27	14062+85	14062+44	14071+14	14074+24	14074+48	14077+97	14078+45	14078+57	14084+75	14085+56	14088+52	14089+91	14105+00	
SURVEY DATA		SURVEY COMPANY: FIELD BOOK: PAGES:																
CLASS LOCATION		CLASS 1																
MINIMUM DEPTH OF COVER		3' 5' 4' 5' 3' 5' 4' 5' 4' 5' 4' 3' 4'																
PIPE MATERIAL		642' 90' 1117' 370' 134' 239' 64' 613' 94' 1937' 3' 4'																
ALIGNMENT DETAIL																		

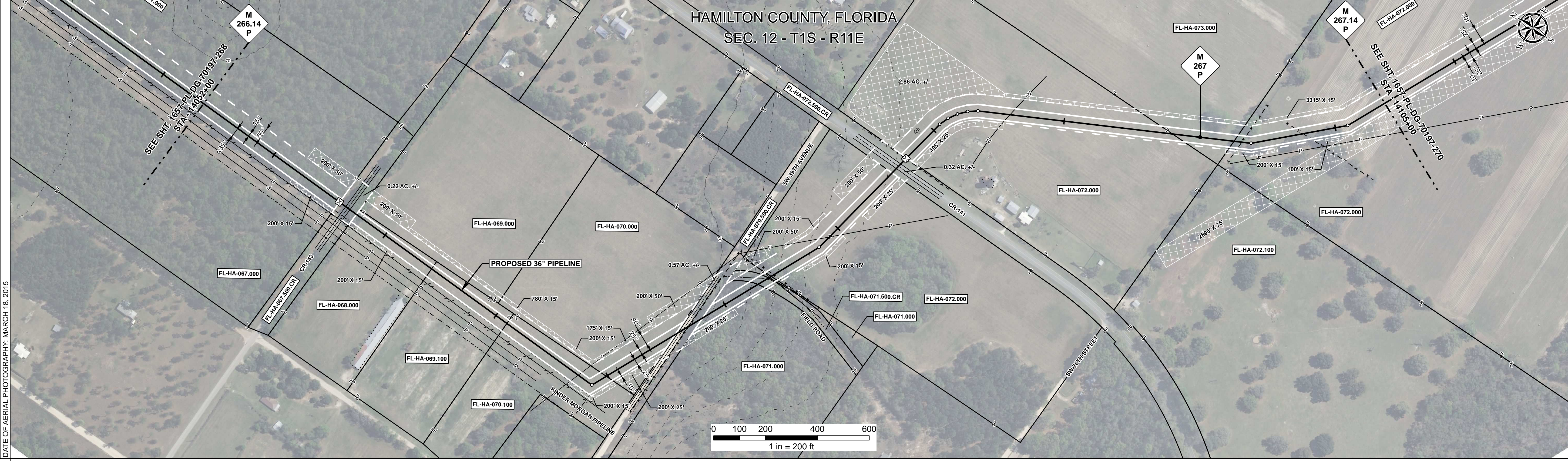

REFERENCE DRAWING	1657-PL-DG-34505	1657-PL-DG-34518	1657-PL-DG-34505
-------------------	------------------	------------------	------------------

ENVIRONMENTAL SURVEY DATA	14052+00	14052+00	14052+00	14052+00
---------------------------	----------	----------	----------	----------

SENSITIVE AREAS	6a, 6b, 8, 15, 16, 18	6a, 6b, 8, 16, 18	6a, 6b, 8, 15, 16, 18	6a, 6b, 8, 16, 18
-----------------	-----------------------	-------------------	-----------------------	-------------------

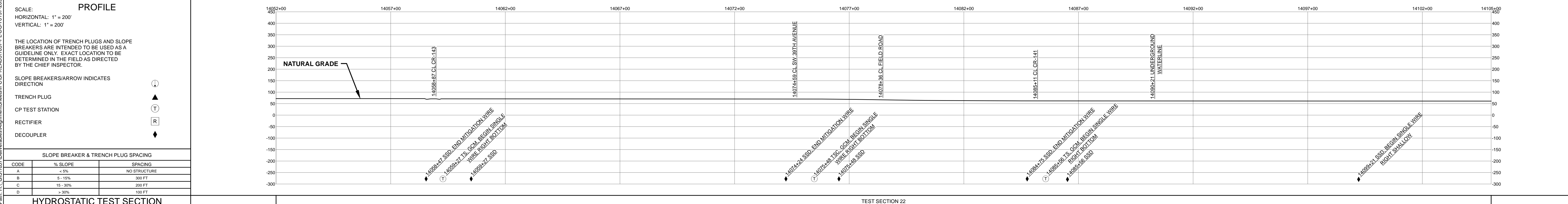

HYDROSTATIC TEST SECTION		REVISIONS		MATERIALS		ENGINEERING APPROVALS				SABAL TRAIL PROJECT PROPOSED 36" PIPELINE STA. 14052+00 TO STA. 14105+00 ALIGNMENT SHEET			
DWG. NO.	DESCRIPTION	REV	DRN	DATE	DESCRIPTION	ITEM NO.	DESCRIPTION	QTY	BID: SIGNATURE, DATE CONSTRUCTION: SIGNATURE, DATE		LOC. HAMILTON COUNTY, FLORIDA YEAR: 2017 SHEET: 269 OF 492 SCALE: 1" = 200' DWG. 1657-PL-DG-70197-269 REV. 1		
		0		06/29/2015	ISSUED FOR BID	1	36" O.D. x 0.520" W.T., API 5L X70, FBE 16 MILS w/I.D. EPOXY 1.7 MILS	4918 LF	DRAWN BY: GIE FSR 06/29/2015 CHECKED BY: GIE DRS 06/29/2015		03/14/2016 03/14/2016		
		1		03/14/2016	ISSUED FOR CONSTRUCTION	4	36" O.D. x 0.750" W.T., API 5L X70, FBE 16 MILS, ARO 24 MILS, w/I.D. EPOXY 1.7 MILS	382 LF					
						3R	3R ELBOW, HIGH STRENGTH WROUGHT BUTT-WELD FITTING, 36" O.D.	1 EA					

Document Path: H:\GIS\1657\Deliverables\Alignment\Sheets\1657-PL-DG-70197-269.mxd
 1657-PL-DG-70197-269.mxd