

RIGHT - OF - WAY	CROSSING	FL-SU-000.970	FL-SU-000.976	FL-SU-000.978.CR	FL-SU-000.980	FL-SU-000.990	FL-SU-000.995	FL-SU-007.006.SR	FL-SU-012.000	FL-SU-014.000	FL-SU-013.000	
TRACT NUMBERS												
RODDAGE		95.2	9.6		106.4	5.5	3.7	19.2	14.006+53	52.5	29.1	
SURVEY DATA		SURVEY COMPANY: FIELD BOOK: PAGES:										
CLASS LOCATION		CLASS 1										
MINIMUM DEPTH OF COVER		3'	5'	3'	5'	3'	5'	3'	5'	4'	5'	4'
PIPE MATERIAL		①	③	④	①	④	④	①	④	①	④	①
ALIGNMENT DETAIL		PROPOSED PIPELINE PROPOSED PERMANENT EASEMENT TEMP WORKSPACE ADD. TEMP. WORKSPACE EASEMENT LINE CL STREAM/CREEK/DITCH EDGE OF WATER CL LEVEE FIELD DELINEATED WETLAND STREAM/DRAIN/WATERBODY BNDRY CL ROAD EDGE OF ROAD/PAVEMENT/CURB CL CULVERT CL RAILROAD ACCESS ROAD (PAR/TAR) STRUCTURE CONTOUR MAJOR (EVERY 10') CONTOUR MINOR (EVERY 2') PIPELINE MILEPOST PIPELINE MILEPOST 10TH PROPERTY LINE UNDERGROUND WATERLINE UNDERGROUND COM. CABLE UNDERGROUND POWERLINE UNDERGROUND SANITARY SEWER OVERHEAD POWERLINE OVERHEAD TELEPHONE VERIFIED PIPELINE FENCE TOP / TOE TRANS. TOWER GUY ANCHOR HDD ENTRY/EXIT FIRE HYDRANT UTILITY POLE AERIAL MARKER ELEC. WATER, SAN. SEWER, GAS TELE. & STORM DRAIN MANHOLES WELL SEPTIC VALVE METER SPREAD BREAK										

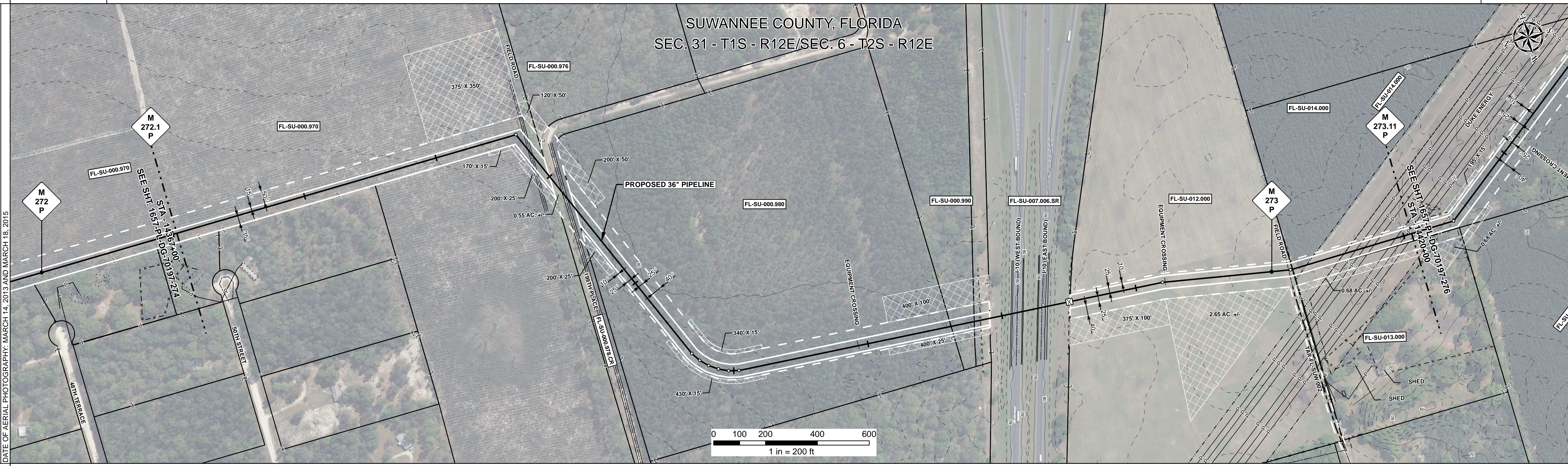

REFERENCE DRAWING	1657-PL-DG-34509	FL-SU-007.006.SR
ENVIRONMENTAL SURVEY DATA		

SENSITIVE AREAS	6a, 6b, 8, 15, 16, 18	6a, 6b, 8, 16, 18	6a, 6b, 8, 16, 18
-----------------	-----------------------	-------------------	-------------------

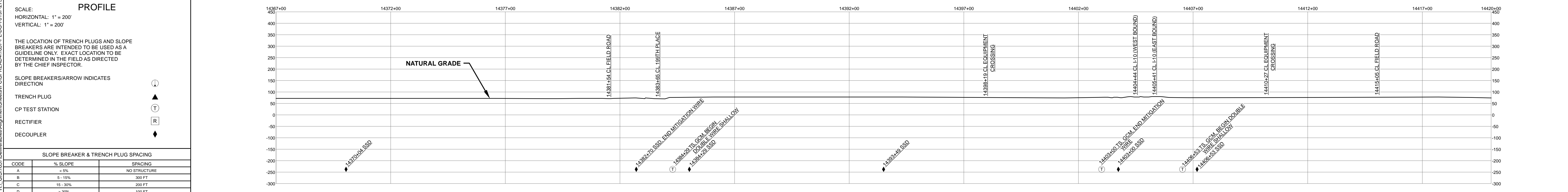

HYDROSTATIC TEST SECTION		REVISIONS		MATERIALS		ENGINEERING APPROVALS				SABAL TRAIL PROJECT PROPOSED 36" PIPELINE STA. 14367+00 TO STA. 14420+00 ALIGNMENT SHEET		
DWG. NO.	DESCRIPTION	REV	DRN	DATE	DESCRIPTION	ITEM NO.	DESCRIPTION	QTY	TITLE: _____ SIGNATURE: _____ DATE: _____ SIGNATURE: _____ DATE: _____		LOC. SUWANNEE COUNTY, FLORIDA	
		0		06/29/2015	ISSUED FOR BID	1	36" O.D. x 0.520" W.T., API 5L X70, FBE 16 MILS w/I.D. EPOXY 1.7 MILS	4799 LF	DRAWN BY: GIE	FSR	06/29/2015	YEAR: 2017
		1		03/14/2016	ISSUED FOR CONSTRUCTION	4	36" O.D. x 0.750" W.T., API 5L X70, FBE 16 MILS, ARO 24 MILS, w/I.D. EPOXY 1.7 MILS	501 LF	CHECKED BY: GIE	DRS	06/29/2015	SHEET: 275 OF 492
						3R	3R ELBOW, HIGH STRENGTH WROUGHT BUTT-WELDED FITTING, 36" O.D.	1 EA	CHK. DATE:			SCALE: 1" = 200'
											DWG. 1657-PL-DG-70197-275	REV. 1

Document Path: H:\GIS\1657\Deliverables\Alignment\Sheets\1657-PL-DG-70197-275.mxd
 1657-PL-DG-70197-275.mxd