

RIGHT - OF - WAY	CROSSING										
TRACT NUMBERS	FL-SU-105.000		FL-SU-106.000			FL-SU-107.000			FL-SU-107.001.CR		FL-SU-108.000
RODDAGE	65.5		104.3			98.3		5.7	5.7	47.4	
SURVEY DATA	SURVEY COMPANY: FIELD BOOK: PAGES:										
CLASS LOCATION	CLASS 1										
MINIMUM DEPTH OF COVER	3'	5'	3'	5'	3'	5'	3'	5'	3'	5'	
PIPE MATERIAL											

ALIGNMENT DETAIL

DATE OF AERIAL PHOTOGRAPHY: MARCH 13, 2013

- PROPOSED PIPELINE
- PROPOSED PERMANENT EASEMENT
- TEMP WORKSPACE
- ADD. TEMP. WORKSPACE
- EASEMENT LINE
- CL STREAM/CREEK/DITCH
- EDGE OF WATER
- CL LEVEE
- FIELD DELINEATED WETLAND
- STREAM/DRAIN/WATERBODY BNDRY
- CL ROAD
- EDGE OF ROAD PAVEMENT/CURB
- CL CULVERT
- CL RAILROAD
- ACCESS ROAD (PAR/TAR)
- STRUCTURE
- CONTOUR MAJOR (EVERY 10')
- CONTOUR MINOR (EVERY 2')
- PIPELINE MILEPOST
- PIPELINE MILEPOST 10TH
- PROPERTY LINE
- UNDERGROUND WATERLINE
- UNDERGROUND COM. CABLE
- UNDERGROUND POWERLINE
- UNDERGROUND SANITARY SEWER
- OVERHEAD POWERLINE
- OVERHEAD TELEPHONE
- VERIFIED PIPELINE
- FENCE
- TOP / TOE

- TRANS. TOWER
- GUY ANCHOR
- HDD ENTRY/EXIT
- FIRE HYDRANT
- UTILITY POLE
- AERIAL MARKER
- ELEC. WATER, SAN. SEWER, GAS TELE. & STORM DRAIN MANHOLES
- WELL
- SEPTIC
- VALVE
- METER
- SPREAD BREAK

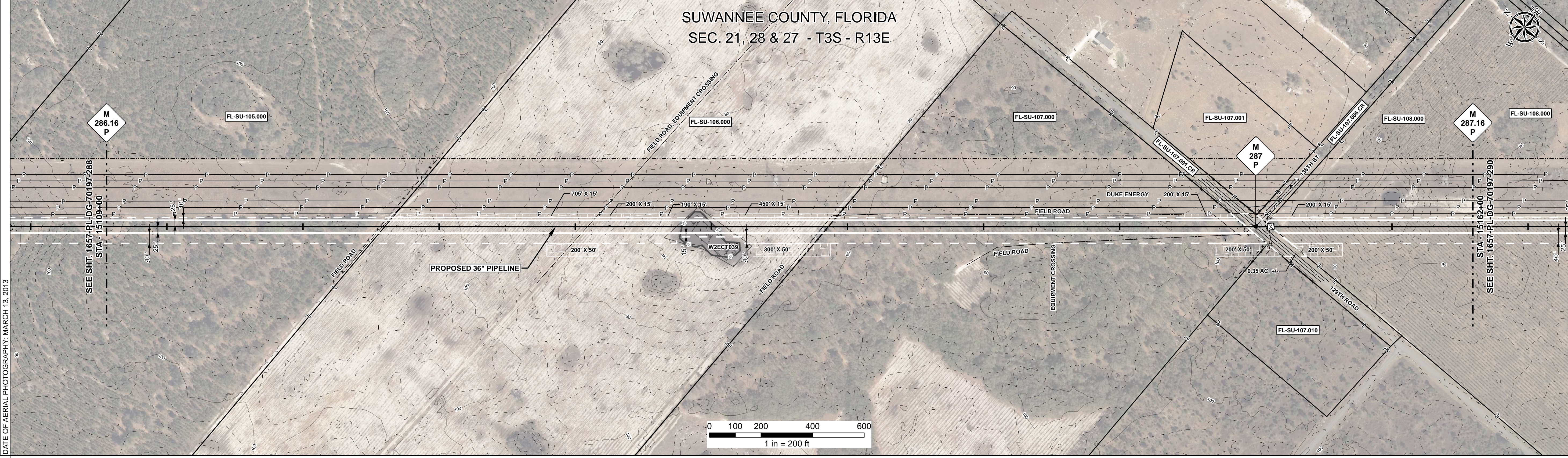

REFERENCE DRAWING	1657-PL-DG-34503									
-------------------	------------------	--	--	--	--	--	--	--	--	--

ENVIRONMENTAL SURVEY DATA	W2ECT039 PEM 15131+33 8, 15, 16, 18 15132+42									
---------------------------	--	--	--	--	--	--	--	--	--	--

SENSITIVE AREAS	6a, 6b, 8, 15, 16, 18									
-----------------	-----------------------	--	--	--	--	--	--	--	--	--

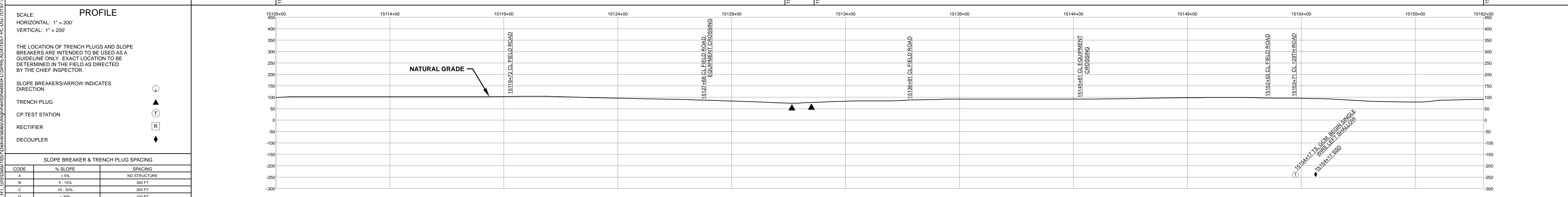

HYDROSTATIC TEST SECTION				TEST SECTION 23				ENGINEERING APPROVALS				SABAL TRAIL PROJECT PROPOSED 36" PIPELINE STA. 15109+00 TO STA. 15162+00 ALIGNMENT SHEET					
REFERENCE DRAWINGS		REVISIONS		MATERIALS		TITLE		SIGNATURE		DATE							
DWG. NO.	DESCRIPTION	REV	DRN	DATE	DESCRIPTION	ITEM NO.	DESCRIPTION	QTY									
		0		06/29/2015	ISSUED FOR BID	1	36" O.D. x 0.520" W.T., API 5L X70, FBE 16 MILS w/I.D. EPOXY 1.7 MILS	5172 LF									
		1		03/14/2016	ISSUED FOR CONSTRUCTION	4	36" O.D. x 0.750" W.T., API 5L X70, FBE 16 MILS, ARO 24 MILS, w/I.D. EPOXY 1.7 MILS	128 LF									
							GPW	GEOTEXTILE PIPE WEIGHT, 9000 LBS	12 EA								
								DRAWN BY: GIE		FSR		06/29/2015		FSR		03/14/2016	
								DRN. DATE: 01/04/2016		DRS		06/29/2015		JC		03/14/2016	
								CHECKED BY: GIE		DRS		06/29/2015		JC		03/14/2016	
								CHK. DATE:									
								YEAR: 2017		SHEET: 289 OF 492		SCALE: 1" = 200'		DWG. 1657-PL-DG-70197-289		REV. 1	

Document Path: H:\GIS\Drawn\1657\Deliverables\Alignment\Sheet\1657-PL-DG-70197-289.mxd