RIGHT - OF - WAY

TRACT NUMBERS: FL-SU-186.000 | FL-SU-187.000 | FL-SU-188.000 | FL-SU-189.000 | FL-SU-190.000 | FL-SU-190.001.CR | FL-SU-191.000.CS

RODDAGE: 15745+00 | 8.5 | 15746+41 | 51.3 | 15754+97 | 22.1 | 15758+51 | 159.3 | 15784+80 | 22.3 | 15788+48 | 3.2 | 15789+00 | 54.5 | 15798+00

CROSSING

SURVEY DATA

SURVEY COMPANY:

FIELD BOOK:

PAGES:

15758+46 CL FIELD ROAD | 15772+34 CL EQUIPMENT CROSSING | 15784+81 FENCE | 15788+54 FENCE | 15788+69 EDGE OF ROAD | 15788+81 CL 208TH STREET | 15788+93 EDGE OF ROAD | 15789+06 FENCE | 15789+13 STATION FENCE | 15791+38 P.I. ∠ 08.32° RT. | 15792+75 P.I. ∠ 62° 46' 36" RT. | 15793+29 P.I. ∠ 45° 00' 57" RT. | 15793+56 END TEST SECTION 23 | 15793+56 BEGIN FACILITY DESIGN BY STATION CONTRACTOR | 15793+76 MLV-21 | 15793+78 P.I. ∠ 90° 00' 06" RT. | 15793+79 P.I. ∠ 45° 00' 06" LT. | 15794+29 P.I. ∠ 45° 00' 00" RT. | 15795+29 P.I. ∠ 45° 00' 00" LT. | 15795+59 P.I. ∠ 45° 00' 00" RT. | 15796+59 P.I. ∠ 45° 00' 00" LT. | 15796+89 P.I. ∠ 90° 00' 00" RT. | 15797+89 P.I. ∠ 45° 00' 00" LT. | 15797+89 P.I. ∠ 45° 00' 00" RT. | 15797+89 END FACILITY DESIGN BY STATION CONTRACTOR | 15797+89 P.I. ∠ 90° 00' 00" LT. | 15797+89 P.I. ∠ 45° 00' 00" RT. | 15797+89 P.I. ∠ 45° 00' 00" LT. | 15798+00 BEGIN PIPELINE DESIGN BY PIPELINE CONTRACTOR | 15798+00 BEGIN TEST SECTION 24

CLASS LOCATION

CLASS 1

MINIMUM DEPTH OF COVER

3' | 4' | 5' | 4' | 5' | 4' | 5' | 3'

PIPE MATERIAL

3R — ID # — 3R, FITTING

SET ON WEIGHT, GPW, GEOTEXTILE PIPE WEIGHT

15745+00 | 4343' (1) | 63' (4) | 369' (1) | 54' (3R) (1) | 27' (3R) (1) | 3645111 | 3645111 | SEE DRAWING # HILD-A-0020 1-G-1000.CS5 | 9' (1) | 15' (3R) (1) | 3645111 | 15798+00

15788+43 END PIPELINE DESIGN BY PIPELINE CONTRACTOR | 15789+06 | 15792+75 | 15793+29 | 15793+56 BEGIN FACILITY DESIGN BY STATION CONTRACTOR | 15797+76 END FACILITY DESIGN BY STATION CONTRACTOR | 15797+85 | 15798+00 BEGIN PIPELINE DESIGN BY PIPELINE CONTRACTOR

ALIGNMENT DETAIL

PROPOSED PIPELINE
PROPOSED PERMANENT EASEMENT
TEMP WORKSPACE
ADD. TEMP. WORKSPACE
EASEMENT LINE
CL STREAM/CREEK/DITCH
EDGE OF WATER
CL LEVEE
FIELD DELINEATED WETLAND
STREAM/DRAIN/WATERBODY BNDRY
CL ROAD
EDGE OF ROAD/PAVEMENT/CURB
CL CULVERT
CL RAILROAD
ACCESS ROAD (PAR/TAR) — PAR/TAR-ST-CD-000
STRUCTURE
CONTOUR MAJOR (EVERY 10') — 600
CONTOUR MINOR (EVERY 2')
PIPELINE MILEPOST
PIPELINE MILEPOST 10TH
PROPERTY LINE
UNDERGROUND WATERLINE
UNDERGROUND COM. CABLE — UCOM
UNDERGROUND POWERLINE
UNDERGROUND SANITARY SEWER
OVERHEAD POWERLINE
OVERHEAD TELEPHONE
VERIFIED PIPELINE
FENCE
TOP / TOE

TRANS. TOWER | WELL
GUY ANCHOR | SEPTIC
HDD ENTRY/EXIT | VALVE
FIRE HYDRANT | METER
UTILITY POLE | SPREAD BREAK
AERIAL MARKER
ELEC., WATER, SAN. SEWER, GAS TELE. & STORM DRAIN MANHOLES

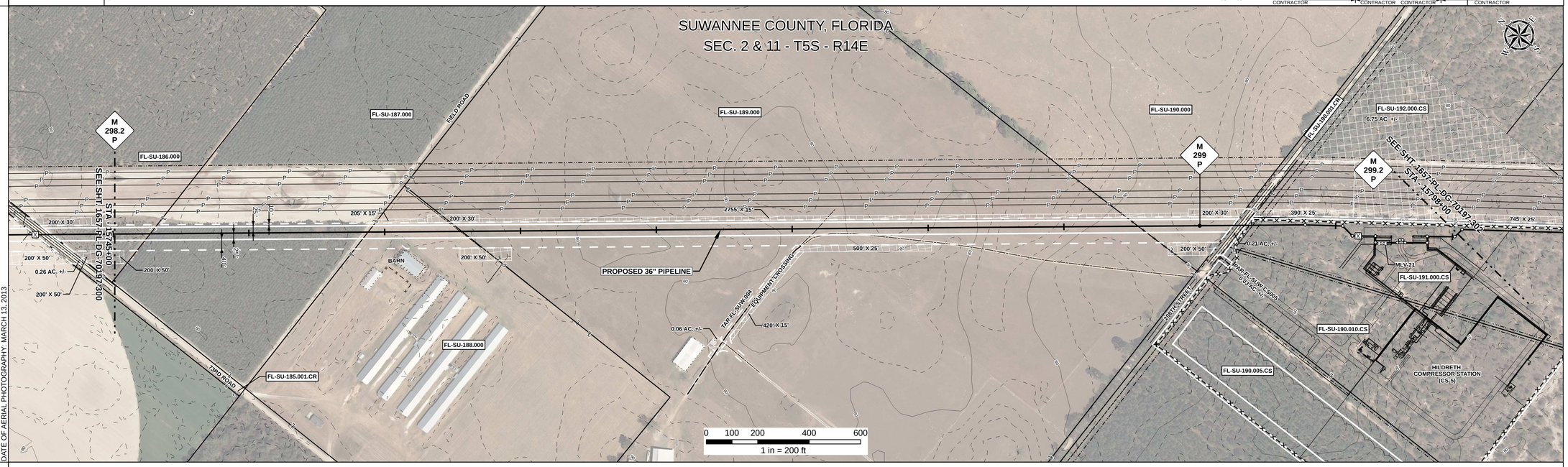

DATE OF AERIAL PHOTOGRAPHY: MARCH 13, 2013

REFERENCE DRAWING

1657-PL-DG-34509

ENVIRONMENTAL SURVEY DATA

15745+00 | 15798+00

SENSITIVE AREAS

6a, 6b, 8, 15, 16, 18 | 15745+00 | 15746+92 | 6a, 6b, 8, 16, 18 | 15798+00

PROFILE

SCALE:
HORIZONTAL: 1" = 200'
VERTICAL: 1" = 200'

THE LOCATION OF TRENCH PLUGS AND SLOPE BREAKERS ARE INTENDED TO BE USED AS A GUIDELINE ONLY. EXACT LOCATION TO BE DETERMINED IN THE FIELD AS DIRECTED BY THE CHIEF INSPECTOR.

SLOPE BREAKERS/ARROW INDICATES DIRECTION

TRENCH PLUG

CP TEST STATION

RECTIFIER

DECOUPLER

SLOPE BREAKER & TRENCH PLUG SPACING

CODE	% SLOPE	SPACING
A	< 5%	NO STRUCTURE
B	5 - 15%	300 FT
C	15 - 30%	200 FT
D	> 30%	100 FT

HYDROSTATIC TEST SECTION

TEST SECTION 23 | 15793+56 | 15797+76 TEST SECTION 24

REFERENCE DRAWINGS

DWG. NO.	DESCRIPTION
HILD - A- 0020	PIPING PLOT PLAN HILDRETH COMPRESSER STATION (CS-5)
I - G - 1000. CS 5	PIPING PLOT PLAN HILDRETH COMPRESSER STATION (CS-5)

REVISIONS

REV	DRN	DATE	DESCRIPTION
0		06/29/2015	ISSUED FOR BID
1		03/14/2016	ISSUED FOR CONSTRUCTION

MATERIALS

ITEM NO.	DESCRIPTION	QTY
1	36" O.D. x 0.520" W.T., API 5L X70, FBE 16 MILS w/ I.D. EPOXY 1.7 MILS	4817 LF
4	36" O.D. x 0.750" W.T., API 5L X70, FBE 16 MILS, ARO 24 MILS, w/ I.D. EPOXY 1.7 MILS	63 LF
3R	3R ELBOW, HIGH STRENGTH WROUGHT BUTT-WELD FITTING, 36" O.D.	3 EA

ENGINEERING APPROVALS

TITLE		BID SIGNATURE	BID DATE	CONSTRUCTION SIGNATURE	CONSTRUCTION DATE
DRAWN BY:	GIE	FSR	06/29/2015	FSR	03/14/2016
DRN. DATE:	01/04/2016				
CHECKED BY:	GIE	DRS	06/29/2015	JC	03/14/2016
CHK. DATE:					

SABAL TRAIL PROJECT
PROPOSED 36" PIPELINE
STA. 15745+00 TO STA. 15798+00
ALIGNMENT SHEET

LOC. SUWANNEE COUNTY, FLORIDA

YEAR: 2017 | SHEET: 301 OF 492 | SCALE: 1" = 200' | DWG. 1657-PL-DG-70197-301 | REV. 1

Sabal Trail TRANSMISSION SM

Document Path: H:_GIS\1657\Deliverables\AlignmentSheets\IFC\SPREADA\1657-PL-DG-70197-301.mxd

IG #