

RIGHT - OF - WAY	CROSSING									
TRACT NUMBERS	GWA-FL-GI-072.000									
RODDAGE	123.5									
SURVEY DATA	GWA-FL-GI-076.000									
	GWA-FL-GI-077.000									
CLASS LOCATION	GWA-FL-GI-078.000									
	GWA-FL-GI-079.000									
MINIMUM DEPTH OF COVER	GWA-FL-GI-080.005									
	GWA-FL-GI-080.010									
PIPE MATERIAL	GWA-FL-GI-081.000									
	16841+00									

ALIGNMENT DETAIL

PROPOSED PIPELINE
 PROPOSED PERMANENT EASEMENT
 TEMP WORKSPACE
 ADD. TEMP WORKSPACE
 EASEMENT LINE
 CL STREAM/CREEK/DITCH
 EDGE OF WATER
 CL LEVEE
 FIELD DELINEATED WETLAND
 STREAM/DRAIN/WATERBODY BNDRY
 CL ROAD
 EDGE OF ROAD/PAVEMENT/CURB
 CL CULVERT
 CL RAILROAD
 ACCESS ROAD (PAR/TAR)
 STRUCTURE
 CONTOUR MAJOR (EVERY 10')
 CONTOUR MINOR (EVERY 2')
 PIPELINE MILEPOST
 PIPELINE MILEPOST 10TH
 PROPERTY LINE
 UNDERGROUND WATERLINE
 UNDERGROUND COM. CABLE
 UNDERGROUND POWERLINE
 UNDERGROUND SANITARY SEWER
 OVERHEAD POWERLINE
 OVERHEAD TELEPHONE
 VERIFIED PIPELINE
 FENCE
 TOP / TOE

TRANS. TOWER
 GUY ANCHOR
 HDD ENTRY/EXIT
 FIRE HYDRANT
 UTILITY POLE
 AERIAL MARKER
 ELEC. WATER, SAN. SEWER, GAS
 TELE. & STORM DRAIN MANHOLES

WELL
 SEPTIC
 VALVE
 METER
 SPREAD BREAK

DATE OF AERIAL PHOTOGRAPHY: DECEMBER 13, 2013

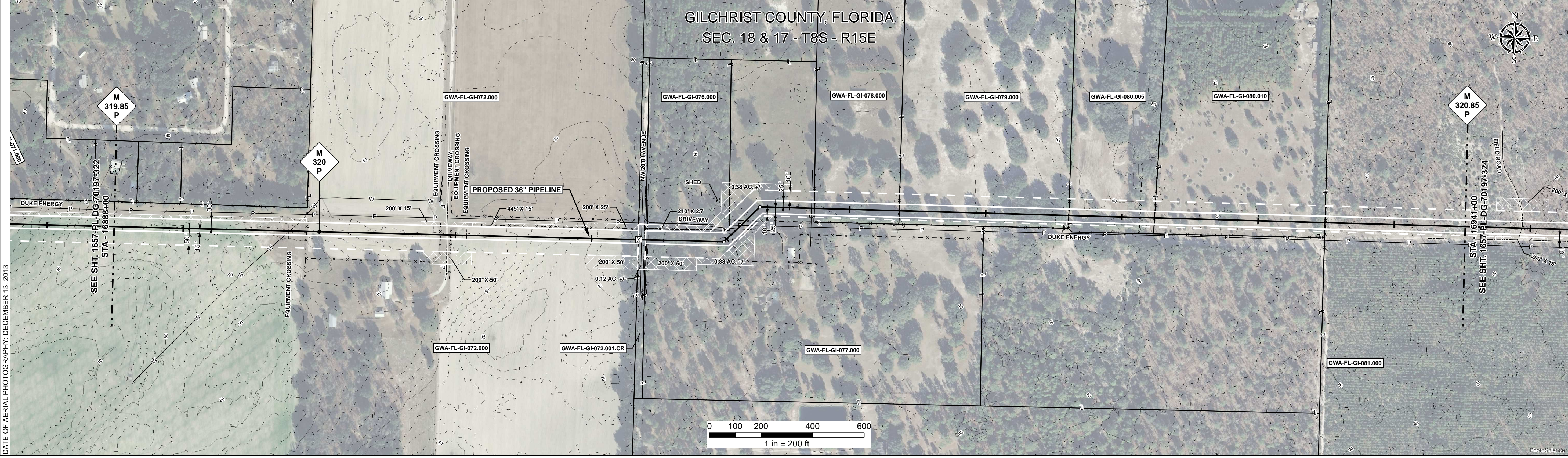

REFERENCE DRAWING	GWA-FL-GI-072.001.CR									
ENVIRONMENTAL SURVEY DATA	16888+00									

SENSITIVE AREAS	6a, 6b, 8, 18									
-----------------	---------------	--	--	--	--	--	--	--	--	--

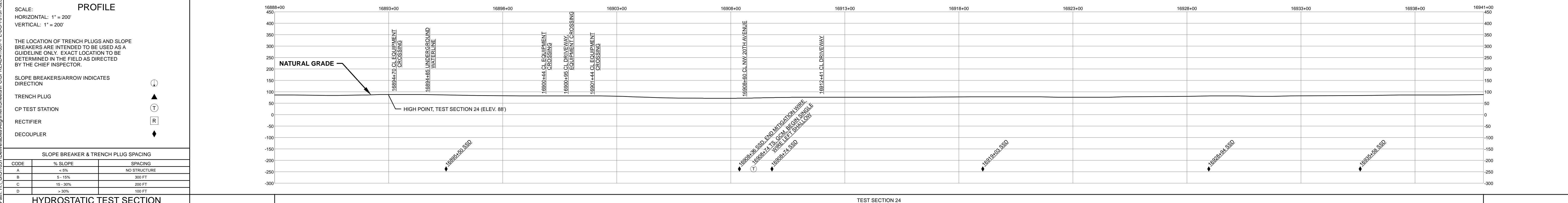

HYDROSTATIC TEST SECTION

CODE	% SLOPE	SPACING
A	< 5%	NO STRUCTURE
B	5 - 15%	300 FT
C	15 - 30%	200 FT
D	> 30%	100 FT

DWG. NO.	DESCRIPTION	REV	DRN	DATE	DESCRIPTION	ITEM NO.	DESCRIPTION	QTY
		0		06/29/2015	ISSUED FOR BID	1	36" O.D. x 0.520" W.T., API 5L X70, FBE 16 MILS w/I.D. EPOXY 1.7 MILS	3359 LF
		1		03/14/2016	ISSUED FOR CONSTRUCTION	2	36" O.D. x 0.625" W.T., API 5L X70, FBE 16 MILS w/I.D. EPOXY 1.7 MILS	1893 LF
						4	36" O.D. x 0.750" W.T., API 5L X70, FBE 16 MILS, ARO 24 MILS, w/I.D. EPOXY 1.7 MILS	48 LF
						3R	3R ELBOW, HIGH STRENGTH WROUGHT BUTT-WELD FITTING, 36" O.D.	2 EA

ENGINEERING APPROVALS			
BID		CONSTRUCTION	
TITLE	SIGNATURE	DATE	SIGNATURE
		06/29/2015	03/14/2016
DRAWN BY: GIE	FSR	06/29/2015	FSR
DRN. DATE: 01/04/2016			
CHECKED BY: GIE	DRS	06/29/2015	JC
CHK. DATE:			

SABAL TRAIL PROJECT
PROPOSED 36" PIPELINE
 STA. 16888+00 TO STA. 16941+00
ALIGNMENT SHEET

LOC. GILCHRIST COUNTY, FLORIDA

YEAR: 2017 SHEET: 323 OF 492 SCALE: 1" = 200' DWG. 1657-PL-DG-70197-323 REV. 1

Document Path: H:\GIS\1657\Deliverables\Alignment\Sheets\1657-PL-DG-70197-323.mxd