

RIGHT - OF - WAY	CROSSING	TRACT NUMBERS	RODDAGE	SURVEY DATA	CLASS LOCATION	MINIMUM DEPTH OF COVER	PIPE MATERIAL							
		FL-LE-028.250	18412+00	18412+00	18422+00	18427+00	18432+00	18437+00	18442+00	18447+00	18452+00	18457+00	18462+00	18465+00
		182.2												
				18442+00 18443+00 18444+00 18445+00 18446+00 18447+00 18448+00 18449+00 18450+00 18451+00 18452+00	CLASS 1	3'	5'	3'	27'	5'				
				18412+00 18412+58 18416+33 18419+70 18420+70 18430+34 18442+01 18443+11 18452+02 18464+73 18465+00										
				27 GPW, 14" C-C				79 GPW, 14" C-C			55 GPW, 14" C-C		64 GPW, 14" C-C	

ALIGNMENT DETAIL

PROPOSED PIPELINE
 PROPOSED PERMANENT EASEMENT
 TEMP WORKSPACE
 ADD. TEMP WORKSPACE
 EASEMENT LINE
 CL STREAM/CREEK/DITCH
 EDGE OF WATER
 CL LEVEE
 FIELD DELINEATED WETLAND
 STREAM/DRAIN/WATERBODY BNDRY
 CL ROAD
 EDGE OF ROAD/PAVEMENT/CURB
 CL CULVERT
 CL RAILROAD
 ACCESS ROAD (PAR/TAR)
 STRUCTURE
 CONTOUR MAJOR (EVERY 10')
 CONTOUR MINOR (EVERY 2')
 PIPELINE MILEPOST
 PIPELINE MILEPOST 10TH
 PROPERTY LINE
 UNDERGROUND WATERLINE
 UNDERGROUND COM. CABLE
 UNDERGROUND POWERLINE
 UNDERGROUND SANITARY SEWER
 OVERHEAD POWERLINE
 OVERHEAD TELEPHONE
 VERIFIED PIPELINE
 FENCE
 TOP / TOE

DATE OF AERIAL PHOTOGRAPHY: MARCH 13, 2013

TRANS. TOWER
 GUY ANCHOR
 HDD ENTRY/EXIT
 FIRE HYDRANT
 UTILITY POLE
 AERIAL MARKER
 ELEC. WATER, SAN. SEWER, GAS
 TELE. & STORM DRAIN MANHOLES

WELL
 SEPTIC
 VALVE
 METER
 SPREAD BREAK

W
 UCOM
 E
 S
 P
 T
 X

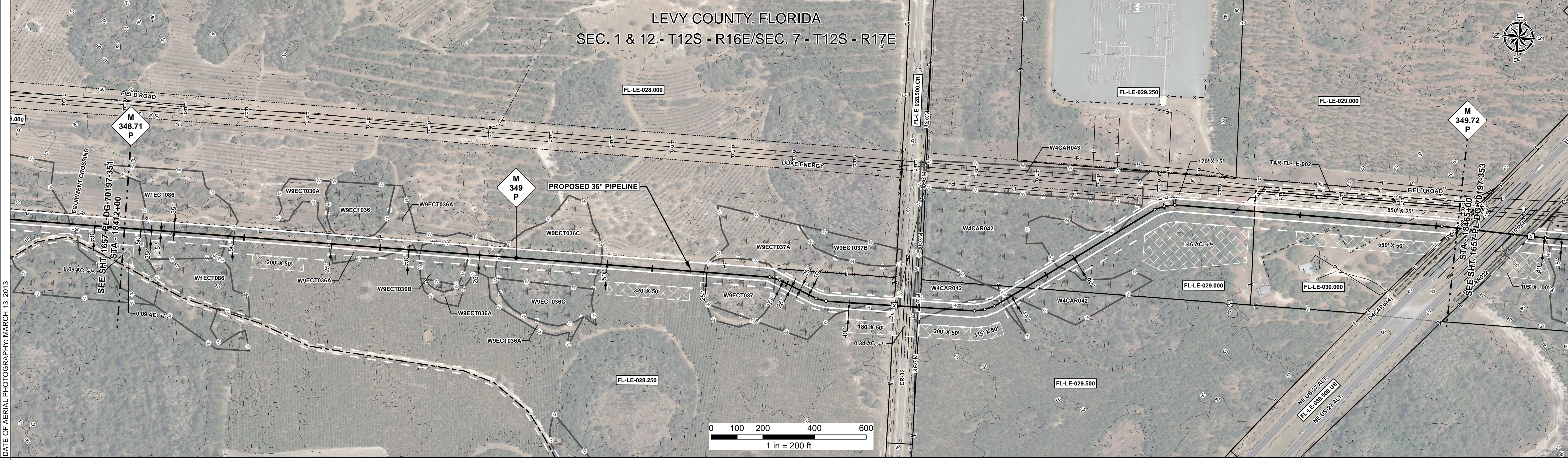

REFERENCE DRAWING

ENVIRONMENTAL SURVEY DATA

STATION	ENVIRONMENTAL SURVEY DATA
18412+00	W1ECT086 PFO
18412+76	
18416+05	
18419+91	
18422+80	
18423+30	
18423+50	
18423+42	
18425+00	
18427+04	
18430+48	
18434+48	
18434+64	
18436+35	
18437+24	
18442+28	
18442+80	
18444+09	
18446+28	
18446+53	
18446+73	
18448+91	
18451+45	
18451+67	
18465+00	

SENSITIVE AREAS

SCALE: HORIZONTAL: 1" = 200'
 VERTICAL: 1" = 200'

THE LOCATION OF TRENCH PLUGS AND SLOPE BREAKERS ARE INTENDED TO BE USED AS A GUIDELINE ONLY. EXACT LOCATION TO BE DETERMINED IN THE FIELD AS DIRECTED BY THE CHIEF INSPECTOR.

SLOPE BREAKERS/ARROW INDICATES DIRECTION

TRENCH PLUG
 CP TEST STATION
 RECTIFIER
 DECOUPLER

SLOPE BREAKER & TRENCH PLUG SPACING

CODE	% SLOPE	SPACING
A	< 5%	NO STRUCTURE
B	5 - 15%	300 FT
C	15 - 30%	200 FT
D	> 30%	150 FT

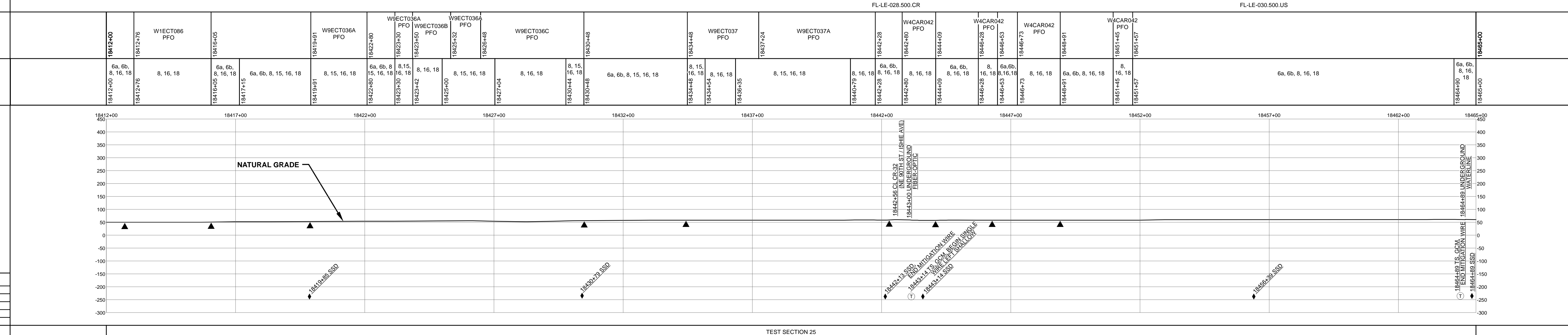

HYDROSTATIC TEST SECTION

DWG. NO.	DESCRIPTION	REV	DRN	DATE	REVISIONS	ITEM NO.	DESCRIPTION	QTY
		0		06/29/2015	ISSUED FOR BID	1	36" O.D. x 0.520" W.T., API 5L X70, FBE 16 MILS w/I.D. EPOXY 1.7 MILS	5163 LF
		1		03/14/2016	ISSUED FOR CONSTRUCTION	4	36" O.D. x 0.750" W.T., API 5L X70, FBE 16 MILS, ARO 24 MILS, w/I.D. EPOXY 1.7 MILS	137 LF
							GPW	225 EA
							GEOTEXTILE PIPE WEIGHT, 9000 LBS	

TEST SECTION 25

ENGINEERING APPROVALS			
BID		CONSTRUCTION	
TITLE	SIGNATURE	DATE	DATE
DRAWN BY: GIE	FSR	06/29/2015	03/14/2016
DRN. DATE: 01/04/2016			
CHECKED BY: GIE	DRS	06/29/2015	03/14/2016
CHK. DATE:			

**SABAL TRAIL PROJECT
 PROPOSED 36" PIPELINE
 STA. 18412+00 TO STA. 18465+00
 ALIGNMENT SHEET**

LOC. LEVY COUNTY, FLORIDA

YEAR: 2017 **SHEET:** 352 OF 492 **SCALE:** 1" = 200' **DWG.** 1657-PL-DG-70197-352 **REV.** 1