

RIGHT - OF - WAY	TRACT NUMBERS	18465+00	18467+00	18475+00	18485+00	18497+10	18518+00
	RODDAGE	17.3		177.2			126.7
SURVEY DATA	SURVEY COMPANY:	18465+00 TO 18467+00: 18465+00 TO 18467+00 TELEPHONE 18467+00 TO 18475+00: 18467+00 TO 18475+00 DITCH (DITCH) 18475+00 TO 18485+00: 18475+00 TO 18485+00 DITCH (DITCH) 18485+00 TO 18497+10: 18485+00 TO 18497+10 DITCH (DITCH) 18497+10 TO 18518+00: 18497+10 TO 18518+00 DITCH (DITCH) 18518+00 TO 18518+00: 18518+00 TO 18518+00 DITCH (DITCH) 18465+00 TO 18467+00: 18465+00 TO 18467+00 TELEPHONE 18467+00 TO 18475+00: 18467+00 TO 18475+00 DITCH (DITCH) 18475+00 TO 18485+00: 18475+00 TO 18485+00 DITCH (DITCH) 18485+00 TO 18497+10: 18485+00 TO 18497+10 DITCH (DITCH) 18497+10 TO 18518+00: 18497+10 TO 18518+00 DITCH (DITCH) 18518+00 TO 18518+00: 18518+00 TO 18518+00 DITCH (DITCH)					
	FIELD BOOK:	18465+00 TO 18467+00: 18465+00 TO 18467+00 TELEPHONE 18467+00 TO 18475+00: 18467+00 TO 18475+00 DITCH (DITCH) 18475+00 TO 18485+00: 18475+00 TO 18485+00 DITCH (DITCH) 18485+00 TO 18497+10: 18485+00 TO 18497+10 DITCH (DITCH) 18497+10 TO 18518+00: 18497+10 TO 18518+00 DITCH (DITCH) 18518+00 TO 18518+00: 18518+00 TO 18518+00 DITCH (DITCH)					
CLASS LOCATION		CLASS 1					
MINIMUM DEPTH OF COVER		5'	3'	5'	3'	5'	3'
PIPE MATERIAL		48 GPW, 14" C-C					
		62 GPW, 14" C-C					
		35 GPW, 14" C-C					

### ALIGNMENT DETAIL

PROPOSED PIPELINE  
 PROPOSED PERMANENT EASEMENT  
 TEMP WORKSPACE  
 ADD. TEMP WORKSPACE  
 EASEMENT LINE  
 CL STREAM/CREEK/DITCH  
 EDGE OF WATER  
 CL LEVEE  
 FIELD DELINEATED WETLAND  
 STREAM/DRAIN/WATERBODY BNDRY  
 CL ROAD  
 EDGE OF ROAD/PAVEMENT/CURB  
 CL CULVERT  
 CL RAILROAD  
 ACCESS ROAD (PAR/TAR)  
 STRUCTURE  
 CONTOUR MAJOR (EVERY 10')  
 CONTOUR MINOR (EVERY 2')  
 PIPELINE MILEPOST  
 PIPELINE MILEPOST 10TH  
 PROPERTY LINE  
 UNDERGROUND WATERLINE  
 UNDERGROUND COM. CABLE  
 UNDERGROUND POWERLINE  
 UNDERGROUND SANITARY SEWER  
 OVERHEAD POWERLINE  
 OVERHEAD TELEPHONE  
 VERIFIED PIPELINE  
 FENCE  
 TOP / TOE

TRANS. TOWER  
 GUY ANCHOR  
 HDD ENTRY/EXIT  
 FIRE HYDRANT  
 UTILITY POLE  
 AERIAL MARKER  
 ELEC. WATER, SAN. SEWER, GAS  
 TELE. & STORM DRAIN MANHOLES

WELL  
 SEPTIC  
 VALVE  
 METER  
 SPREAD BREAK

DATE OF AERIAL PHOTOGRAPHY: MARCH 13, 2013

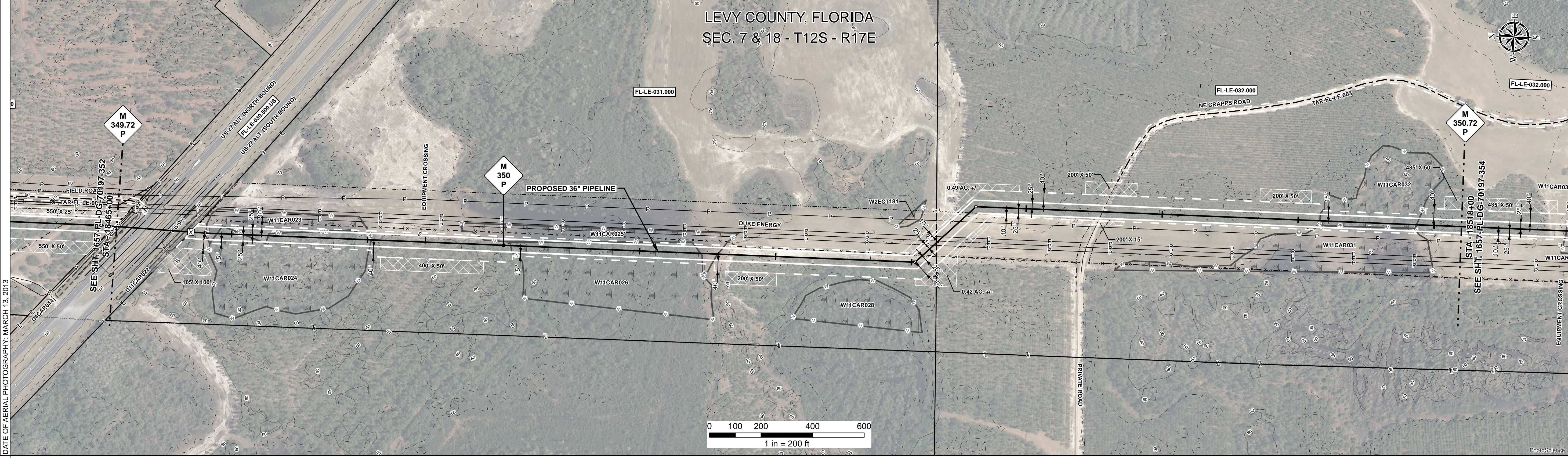

### REFERENCE DRAWING

FL-LE-030.500 US

### ENVIRONMENTAL SURVEY DATA

STATION	DESCRIPTION	RESULTS
18465+00	D4CAR044	6a, 6b, 8, 16, 18
18465+13	D11CAR022	6a, 6b, 8, 16, 18
18465+34	W11CAR023	6a, 6b, 8, 16, 18
18467+45	W11CAR022	6a, 6b, 8, 16, 18
18467+62	W11CAR024	6a, 6b, 8, 16, 18
18468+44	W11CAR024	6a, 6b, 8, 16, 18
18468+53	W11CAR024	6a, 6b, 8, 16, 18
18469+24	W11CAR024	6a, 6b, 8, 16, 18
18470+87	W11CAR024	6a, 6b, 8, 16, 18
18474+84	W11CAR024	6a, 6b, 8, 16, 18
18480+28	W11CAR025	6a, 6b, 8, 16, 18
18485+00	W11CAR026	6a, 6b, 8, 16, 18
18487+45	W11CAR025	6a, 6b, 8, 16, 18
18488+32	W11CAR025	6a, 6b, 8, 16, 18
18488+47	W11CAR025	6a, 6b, 8, 16, 18
18512+52	W11CAR032	6a, 6b, 8, 16, 18
18516+27	W11CAR032	6a, 6b, 8, 16, 18
18518+00	W11CAR032	6a, 6b, 8, 16, 18

### PROFILE

SCALE:  
 HORIZONTAL: 1" = 200'  
 VERTICAL: 1" = 200'

THE LOCATION OF TRENCH PLUGS AND SLOPE BREAKERS ARE INTENDED TO BE USED AS A GUIDELINE ONLY. EXACT LOCATION TO BE DETERMINED IN THE FIELD AS DIRECTED BY THE CHIEF INSPECTOR.

SLOPE BREAKERS/ARROW INDICATES DIRECTION

TRENCH PLUG  
 CP TEST STATION  
 RECTIFIER  
 DECOUPLER

CODE	% SLOPE	SPACING
A	< 5%	NO STRUCTURE
B	5 - 15%	300 FT
C	15 - 30%	200 FT
D	> 30%	100 FT

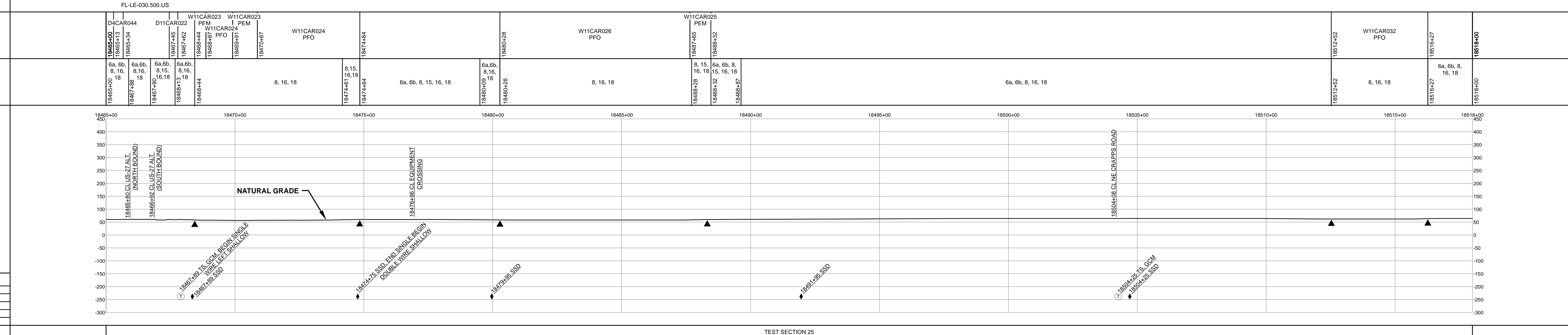

### HYDROSTATIC TEST SECTION

DWG. NO.	DESCRIPTION	REV	DRN	DATE	DESCRIPTION	ITEM NO.	DESCRIPTION	QTY
		0		06/29/2015	ISSUED FOR BID	1	36" O.D. x 0.520" W.T., API 5L X70, FBE 16 MILS w/I.D. EPOXY 1.7 MILS	5001 LF
		1		03/14/2016	ISSUED FOR CONSTRUCTION	4	36" O.D. x 0.750" W.T., API 5L X70, FBE 16 MILS, ARO 24 MILS, w/I.D. EPOXY 1.7 MILS	299 LF
						3R	3R ELBOW, HIGH STRENGTH WROUGHT BUTT-WELD FITTING, 36" O.D.	2 EA
						GPW	GEOTEXTILE PIPE WEIGHT, 9000 LBS	145 EA

REVISIONS				MATERIALS		ENGINEERING APPROVALS			
REV	DRN	DATE	DESCRIPTION	ITEM NO.	DESCRIPTION	ENGINEERING APPROVALS		SABAL TRAIL PROJECT PROPOSED 36" PIPELINE STA. 18465+00 TO STA. 18518+00 ALIGNMENT SHEET	
0		06/29/2015	ISSUED FOR BID	1	36" O.D. x 0.520" W.T., API 5L X70, FBE 16 MILS w/I.D. EPOXY 1.7 MILS	TITLE		LOC. LEVY COUNTY, FLORIDA	
1		03/14/2016	ISSUED FOR CONSTRUCTION	4	36" O.D. x 0.750" W.T., API 5L X70, FBE 16 MILS, ARO 24 MILS, w/I.D. EPOXY 1.7 MILS	SIGNATURE		YEAR: 2017	
				3R	3R ELBOW, HIGH STRENGTH WROUGHT BUTT-WELD FITTING, 36" O.D.	DATE		SHEET: 353 OF 492	
				GPW	GEOTEXTILE PIPE WEIGHT, 9000 LBS	DATE		SCALE: 1" = 200'	
						DATE		DWG. 1657-PL-DG-70197-353	
						DATE		REV. 1	

Document Path: H:\GIS\Draw\1657\Deliverables\Alignment\Sheet\1657-PL-DG-70197-353.mxd