RIGHT - OF - WAY

TRACT NUMBERS: CCL-FL-CI-009.000 | CCL-FL-CI-009.500.CR | CCL-FL-CI-011.000

RODDAGE: 159+00 – 193+16 (207.0); 193+16 – 194+16 (6.1); 194+16 – 212+00 (108.1)

CROSSING

SURVEY DATA

SURVEY COMPANY:

FIELD BOOK:

PAGES:

193+73 EL = 48' 31' 44" L.T.
193+18 FENCE
193+22 PVC LINE MARKER, 29' RT.
193+22 POWER POLE, 29' RT.
193+24 OVERHEAD POWERLINE
193+54 EDGE OF ROAD
193+55 CL CR-491 (N. LECANTO HWY)
193+63 CL CR-491
194+20 GUY ANCHOR, 44' RT.
194+67 GUY ANCHOR, 41' RT.
195+01 OVERHEAD POWERLINE
195+05 OVERHEAD POWERLINE
195+08 DUKE ENERGY
195+38 DUKE ENERGY
196+08 DUKE ENERGY
196+39 DUKE ENERGY
196+40 OVERHEAD POWERLINE
196+59 DUKE ENERGY
197+24 OVERHEAD POWERLINE
197+46 OVERHEAD POWERLINE
198+12 DUKE ENERGY
198+14 OVERHEAD POWERLINE
199+03 DUKE ENERGY
199+03 FLY ANCHOR, 30' 00" RT.

CLASS LOCATION

CLASS 1

MINIMUM DEPTH OF COVER

3' | 5' | 3'

PIPE MATERIAL

3R — ID # — 3R, FITTING

SET ON WEIGHT, GPW, GEOTEXTILE PIPE WEIGHT

3373' (11) | BEGIN WEIGHTS 185+44 | END WEIGHTS 191+25 | 3R 2449121121 | 148' (13) | 481' (11) | 3R 2449111111 | 1298' (11)

159+00 – 212+00

30 GPW, 20' C-C

ALIGNMENT DETAIL

PROPOSED PIPELINE
PROPOSED PERMANENT EASEMENT
TEMP WORKSPACE
ADD. TEMP. WORKSPACE
EASEMENT LINE
CL STREAM/CREEK/DITCH
EDGE OF WATER
CL LEVEE
FIELD DELINEATED WETLAND
STREAM/DRAIN/WATERBODY BNDRY
CL ROAD
EDGE OF ROAD/PAVEMENT/CURB
CL CULVERT
CL RAILROAD
ACCESS ROAD (PAR/TAR) — PAR/TAR-ST-CD-000
STRUCTURE
CONTOUR MAJOR (EVERY 10') — 600
CONTOUR MINOR (EVERY 2')
PIPELINE MILEPOST
PIPELINE MILEPOST 10TH
PROPERTY LINE — E
UNDERGROUND WATERLINE — W
UNDERGROUND COM. CABLE — UCOM
UNDERGROUND POWERLINE — E
UNDERGROUND SANITARY SEWER — S
OVERHEAD POWERLINE — P
OVERHEAD TELEPHONE — T
VERIFIED PIPELINE
FENCE — X — X — X — X — X
TOP / TOE

TRANS. TOWER
GUY ANCHOR
HDD ENTRY/EXIT
FIRE HYDRANT
UTILITY POLE
AERIAL MARKER
ELEC., WATER, SAN. SEWER, GAS TELE. & STORM DRAIN MANHOLES
WELL
SEPTIC
VALVE
METER
SPREAD BREAK

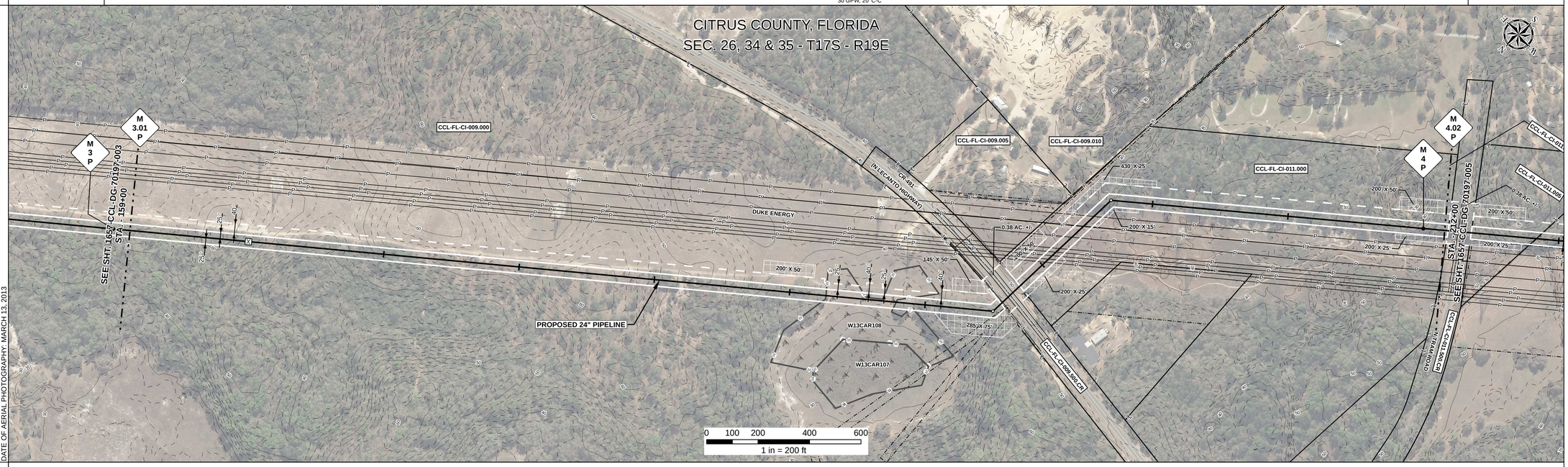

DATE OF AERIAL PHOTOGRAPHY: MARCH 13, 2013

REFERENCE DRAWING

CCL-FL-CI-009.500.CR | CCL-FL-CI-011.500.CR

ENVIRONMENTAL SURVEY DATA

159+00 | W13CAR108 PEM 186+21 – 188+95 | 212+00

SENSITIVE AREAS

159+00: 6a, 6b, 8, 15, 16, 18
167+82: 6a, 6b, 8, 16, 18
170+91: 6a, 6b, 8, 15, 16, 18
186+21: 8, 15, 16, 18
186+26: 8, 16, 18
188+95: 6a, 6b, 8, 16, 18
189+03: 6a, 6b, 8, 15, 16, 18
189+35: 6a, 6b, 8, 16, 18
189+68: 6a, 6b, 8, 15, 16, 18
193+67: 6a, 6b, 8, 16, 18
197+66: 6a, 6b, 8, 15, 16, 18
200+65: 6a, 6b, 8, 16, 18
203+59: 6a, 6b, 8, 15, 16, 18
212+00

PROFILE

SCALE:
HORIZONTAL: 1" = 200'
VERTICAL: 1" = 200'

THE LOCATION OF TRENCH PLUGS AND SLOPE BREAKERS ARE INTENDED TO BE USED AS A GUIDELINE ONLY. EXACT LOCATION TO BE DETERMINED IN THE FIELD AS DIRECTED BY THE CHIEF INSPECTOR.

SLOPE BREAKERS/ARROW INDICATES DIRECTION

TRENCH PLUG

CP TEST STATION

RECTIFIER

DECOUPLER

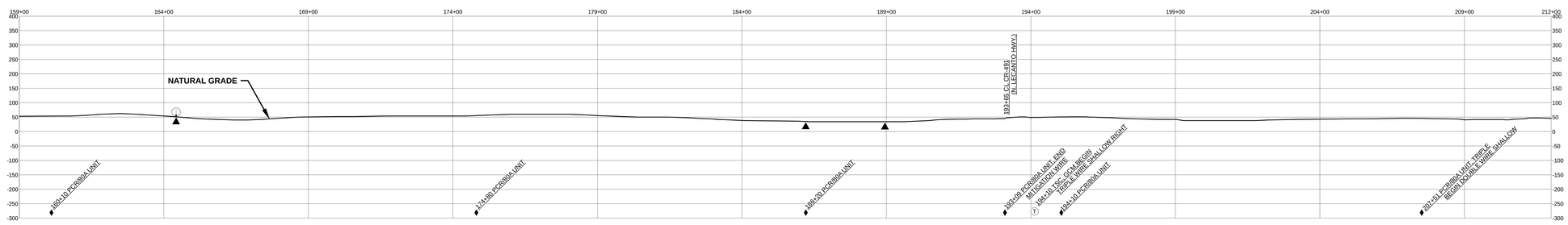

SLOPE BREAKER & TRENCH PLUG SPACING

CODE	% SLOPE	SPACING
A	< 5%	NO STRUCTURE
B	5 - 15%	300 FT
C	15 - 30%	200 FT
D	> 30%	100 FT

HYDROSTATIC TEST SECTION

TEST SECTION C1

REFERENCE DRAWINGS

DWG. NO.	DESCRIPTION

REVISIONS

REV	DRN	DATE	DESCRIPTION
0		06/29/2015	ISSUED FOR BID
1		03/14/2016	ISSUED FOR CONSTRUCTION

MATERIALS

ITEM NO.	DESCRIPTION	QTY
11	24" O.D. x 0.416" W.T., API 5L X70, FBE 16 MILS w/ I.D. EPOXY 1.7 MILS	5152 LF
13	24" O.D. x 0.500" W.T., API 5L X70, FBE 16 MILS, ARO 24 MILS, w/ I.D. EPOXY 1.7 MILS	148 LF
3R	3R ELBOW, HIGH STRENGTH WROUGHT BUTT-WELD FITTING, 24" O.D.	2 EA
GPW	GEOTEXTILE PIPE WEIGHT, 5000 LBS	30 EA

ENGINEERING APPROVALS

TITLE		BID SIGNATURE	BID DATE	CONSTRUCTION SIGNATURE	CONSTRUCTION DATE
DRAWN BY:	GIE	FSR	06/29/2015	FSR	03/14/2016
DRN. DATE:	01/04/2016				
CHECKED BY:	GIE	DRS	06/29/2015	JC	03/14/2016
CHK. DATE:					

SABAL TRAIL PROJECT
PROPOSED 24" CITRUS CO. PIPELINE
STA. 159+00 TO STA. 212+00
ALIGNMENT SHEET

LOC. CITRUS COUNTY, FLORIDA

YEAR: 2017 | SHEET: 4 OF 22 | SCALE: 1" = 200' | DWG. 1657-CCL-DG-70197-004 | REV. 1

Sabal Trail TRANSMISSION SM

Document Path: H:_GIS\1657\Deliverables\Alignment\Sheets\FCS\PREAD5_CCL\1657-CCL-DG-70197-004.mxd

IS #