

RIGHT - OF - WAY		CROSSING		FL-LE-066.000		FL-LE-067.000		FL-LE-068.000		FL-LE-069.000		FL-LE-070.000		19048+00	
TRACT NUMBERS		RODDAGE		6.3		19.9		38.1		4.7		9.6		242.5	
SURVEY DATA		SURVEY COMPANY:		FIELD BOOK:		PAGES:		18995+00		18996+00		18999+33		19007+98	
CLASS LOCATION		MINIMUM DEPTH OF COVER		PIPE MATERIAL		ALIGNMENT DETAIL		18995+00		19005+62		19006+39		19007+98	

ALIGNMENT DETAIL

PROPOSED PIPELINE
 PROPOSED PERMANENT EASEMENT
 TEMP WORKSPACE
 ADD. TEMP. WORKSPACE
 EASEMENT LINE
 CL STREAM/CREEK/DITCH
 EDGE OF WATER
 CL LEVEE
 FIELD DELINEATED WETLAND
 STREAM/DRAIN/WATERBODY BNDRY
 CL ROAD
 EDGE OF ROAD/PAVEMENT/CURB
 CL CULVERT
 CL RAILROAD
 ACCESS ROAD (PAR/TAR)
 STRUCTURE
 CONTOUR MAJOR (EVERY 10')
 CONTOUR MINOR (EVERY 2')
 PIPELINE MILEPOST
 PIPELINE MILEPOST 10TH
 PROPERTY LINE
 UNDERGROUND WATERLINE
 UNDERGROUND COM. CABLE
 UNDERGROUND POWERLINE
 UNDERGROUND SANITARY SEWER
 OVERHEAD POWERLINE
 OVERHEAD TELEPHONE
 VERIFIED PIPELINE
 FENCE
 TOP / TOE

TRANS. TOWER
 GUY ANCHOR
 HDD ENTRY/EXIT
 FIRE HYDRANT
 UTILITY POLE
 AERIAL MARKER
 ELEC. WATER, SAN. SEWER, GAS
 TELE. & STORM DRAIN MANHOLES

WELL
 SEPTIC
 VALVE
 METER
 SPREAD BREAK

DATE OF AERIAL PHOTOGRAPHY: MARCH 13, 2013

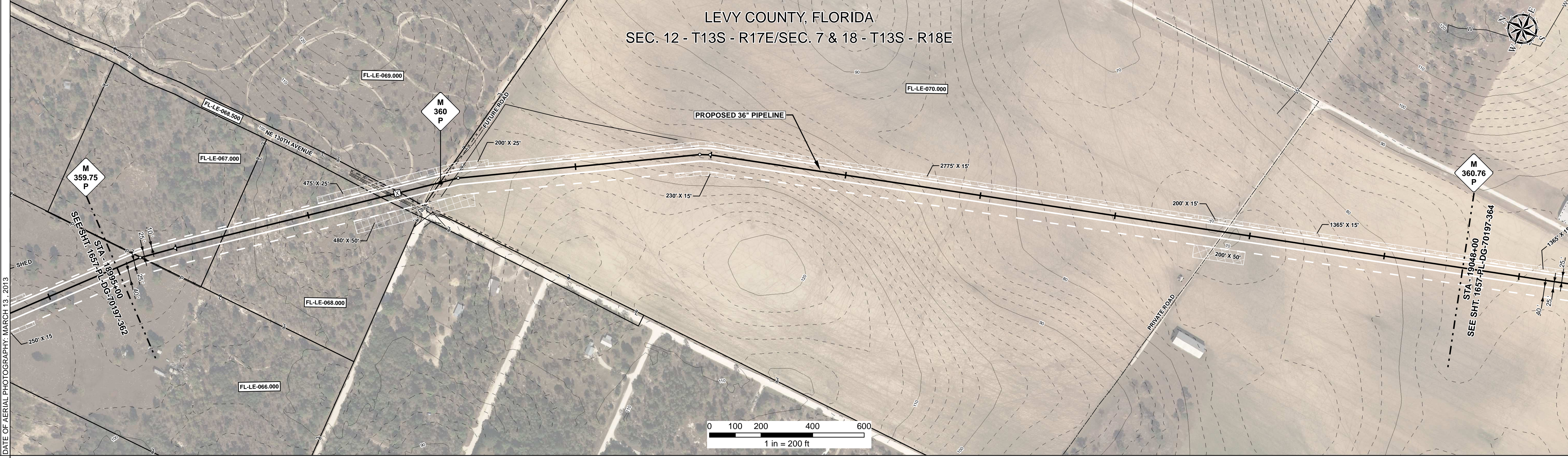

REFERENCE DRAWING	ENVIRONMENTAL SURVEY DATA
-------------------	---------------------------

SENSITIVE AREAS	6a, 6b, 8, 15, 16, 18	6a, 6b, 8, 16, 18
-----------------	-----------------------	-------------------



HYDROSTATIC TEST SECTION		REFERENCE DRAWINGS		REVISIONS		MATERIALS		ENGINEERING APPROVALS		SABAL TRAIL PROJECT PROPOSED 36" PIPELINE STA. 18995+00 TO STA. 19048+00 ALIGNMENT SHEET		Sabal Trail TRANSMISSION	
DWG. NO.	DESCRIPTION	REV	DRN	DATE	DESCRIPTION	ITEM NO.	DESCRIPTION	QTY	TITLE	SIGNATURE	DATE	LOC.	YEAR
		0		06/29/2015	ISSUED FOR BID	1	36" O.D. x 0.520" W.T., API 5L X70, FBE 16 MILS w/I.D. EPOXY 1.7 MILS	5260 LF	FRS	06/29/2015	FRS	LEVY COUNTY, FLORIDA	2017
		1		03/14/2016	ISSUED FOR CONSTRUCTION	3	36" O.D. x 0.750" W.T., API 5L X70, FBE 16 MILS w/I.D. EPOXY 1.7 MILS	40 LF	DRS	06/29/2015	JC	LEVY COUNTY, FLORIDA	2017
								BID: FSR, DATE: 06/29/2015 CONSTRUCTION: FSR, DATE: 03/14/2016				SHEET: 363 OF 492 SCALE: 1" = 200' DWG. 1657-PL-DG-70197-363 REV. 1	

Document Path: H:\GIS\Draw\1657\Deliverables\Alignment\Sheet\1657-PL-DG-70197-363.mxd
 1657-PL-DG-70197-363.mxd