

RIGHT - OF - WAY	CROSSING																							
TRACT NUMBERS	FL-LE-073.000		FL-LE-074.000		FL-LE-075.000		FL-LE-075.400		FL-LE-075.800		FL-LE-080.000		FL-LE-080.500.CR		FL-LE-081.000		FL-LE-082.000		FL-LE-083.000		FL-LE-083.500.CR		FL-LE-084.000	
RODDAGE	26.5	45.9	41.5	23.7	26.1	30.0	3.0	49.9	33.4	32.3	1.9	6.9												
SURVEY DATA	SURVEY COMPANY: FIELD BOOK: PAGES:																							
CLASS LOCATION	CLASS 1																							
MINIMUM DEPTH OF COVER	3' 5' 3' 5' 3' 5' 4' 3' 5' 4' 3' 5' 4' 3' 5' 4' 3' 5' 4' 3' 5' 4' 3' 5' 4'																							
PIPE MATERIAL	3018 ① 52" MLV ③ 111" ③ 64" ④ 1887' ① 57' ④ 101' ① 5' ④ 4' ①																							
ALIGNMENT DETAIL	PROPOSED PIPELINE PROPOSED PERMANENT EASEMENT TEMP WORKSPACE ADD. TEMP WORKSPACE EASEMENT LINE CL STREAM/CREEK/DITCH EDGE OF WATER CL LEVEE FIELD DELINEATED WETLAND STREAM/DRAIN/WATERBODY BNDRY CL ROAD EDGE OF ROAD/PAVEMENT/CURB CL CULVERT CL RAILROAD ACCESS ROAD (PAR/TAR) STRUCTURE CONTOUR MAJOR (EVERY 10') CONTOUR MINOR (EVERY 2') PIPELINE MILEPOST PIPELINE MILEPOST 10TH PROPERTY LINE UNDERGROUND WATERLINE UNDERGROUND COM. CABLE UNDERGROUND POWERLINE UNDERGROUND SANITARY SEWER OVERHEAD POWERLINE OVERHEAD TELEPHONE VERIFIED PIPELINE FENCE TOP / TOE TRANS. TOWER GUY ANCHOR HDD ENTRY/EXIT FIRE HYDRANT UTILITY POLE AERIAL MARKER ELEC. WATER, SAN. SEWER, GAS TELE. & STORM DRAIN MANHOLES WELL SEPTIC VALVE METER SPREAD BREAK																							

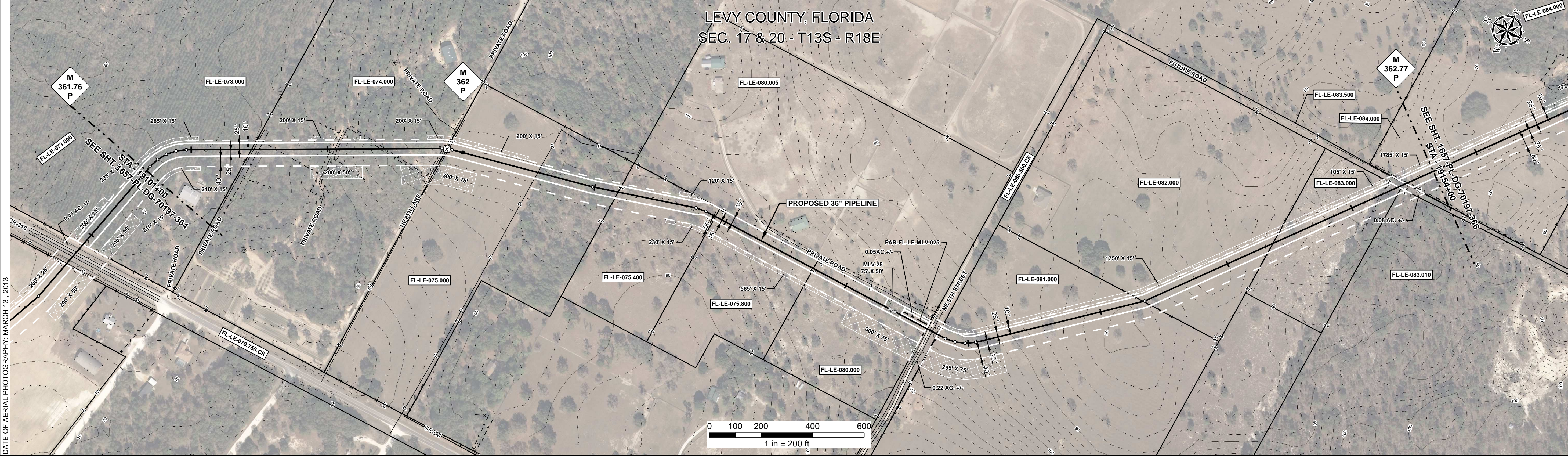

REFERENCE DRAWING	FL-LE-080.500.CR												FL-LE-083.500.CR											
-------------------	------------------	--	--	--	--	--	--	--	--	--	--	--	------------------	--	--	--	--	--	--	--	--	--	--	--

ENVIRONMENTAL SURVEY DATA																								
---------------------------	--	--	--	--	--	--	--	--	--	--	--	--	--	--	--	--	--	--	--	--	--	--	--	--

SENSITIVE AREAS	6a, 6b, 8, 15, 16, 18																							
-----------------	-----------------------	--	--	--	--	--	--	--	--	--	--	--	--	--	--	--	--	--	--	--	--	--	--	--

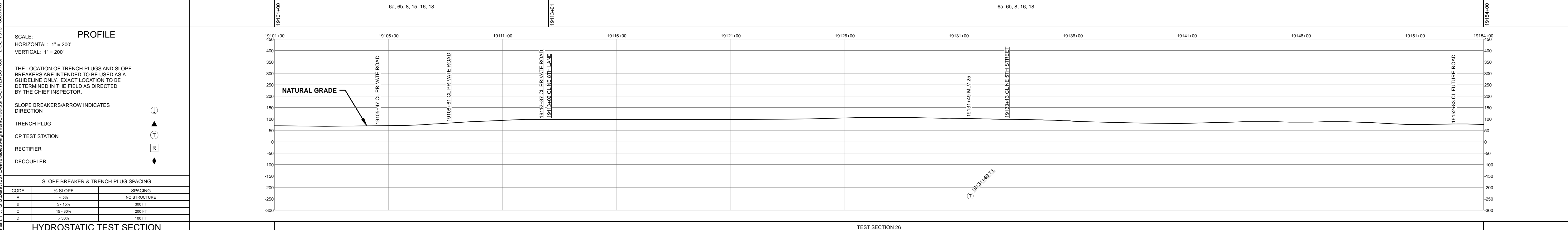

HYDROSTATIC TEST SECTION				REVISIONS				MATERIALS				ENGINEERING APPROVALS				SABAL TRAIL PROJECT PROPOSED 36" PIPELINE STA. 19101+00 TO STA. 19154+00 ALIGNMENT SHEET												
DWG. NO.	DESCRIPTION	REV	DRN	DATE	DESCRIPTION	ITEM NO.	DESCRIPTION	QTY	<table border="1"> <tr> <th colspan="2">TITLE</th> <th colspan="2">DATE</th> </tr> <tr> <td>SIGNATURE</td> <td>DATE</td> <td>SIGNATURE</td> <td>DATE</td> </tr> <tr> <td>FSR</td> <td>06/29/2015</td> <td>FSR</td> <td>03/14/2016</td> </tr> </table>				TITLE		DATE		SIGNATURE	DATE	SIGNATURE	DATE	FSR	06/29/2015	FSR	03/14/2016	YEAR: 2017 SHEET: 365 OF 492 SCALE: 1" = 200' DWG. 1657-PL-DG-70197-365 REV. 1			
TITLE		DATE																										
SIGNATURE	DATE	SIGNATURE	DATE																									
FSR	06/29/2015	FSR	03/14/2016																									
I-G-1000-MLV25	PLOT PLAN - 36" MAINLINE VALVE NO. 25	0		06/29/2015	ISSUED FOR BID	1	36" O.D. x 0.520" W.T., API 5L X70, FBE 16 MILS w/I.D. EPOXY 1.7 MILS	5006 LF	<table border="1"> <tr> <th colspan="2">DRAWN BY:</th> <th colspan="2">CHECKED BY:</th> </tr> <tr> <td>GIE</td> <td>01/04/2016</td> <td>DRS</td> <td>06/29/2015</td> </tr> </table>				DRAWN BY:		CHECKED BY:		GIE	01/04/2016	DRS	06/29/2015	LEVY COUNTY, FLORIDA							
DRAWN BY:		CHECKED BY:																										
GIE	01/04/2016	DRS	06/29/2015																									
		1		03/14/2016	ISSUED FOR CONSTRUCTION	3	36" O.D. x 0.750" W.T., API 5L X70, FBE 16 MILS w/I.D. EPOXY 1.7 MILS	111 LF	LEVY COUNTY, FLORIDA																			
						4	36" O.D. x 0.750" W.T., API 5L X70, FBE 16 MILS, ARO 24 MILS, w/I.D. EPOXY 1.7 MILS	121 LF	LEVY COUNTY, FLORIDA																			
						MLV	MAINLINE VALVE ASSEMBLY	62 LF	LEVY COUNTY, FLORIDA																			

Document Path: H:\GIS\Drawings\1657\Deliverables\Alignment\Sheet\1657-PL-DG-70197-365.mxd
 1657-PL-DG-70197-365.mxd