

RIGHT - OF - WAY	CROSSING	FL-LE-121.000	FL-MA-001.000	FL-MA-002.030	FL-MA-001.005	FL-MA-002.005	FL-MA-003.000	FL-MA-004.000
TRACT NUMBERS		19681+00	19683+00	19683+00	19683+00	19710+13	19723+35	19734+00
RODDAGE		12.6	2.4	78.8	1.3	77.8	80.1	64.5
SURVEY DATA		SURVEY COMPANY: FIELD BOOK: PAGES:						
CLASS LOCATION		CLASS 1						
MINIMUM DEPTH OF COVER		4'	5'	3'	5'	3'	4'	5'
PIPE MATERIAL		①	②	③	④	⑤	⑥	⑦
ALIGNMENT DETAIL		PROPOSED PIPELINE PROPOSED PERMANENT EASEMENT TEMP WORKSPACE ADD. TEMP WORKSPACE EASEMENT LINE CL STREAM/CREEK/DITCH EDGE OF WATER CL LEVEE FIELD DELINEATED WETLAND STREAM/DRAIN/WATERBODY BNDRY CL ROAD EDGE OF ROAD/PAVEMENT/CURB CL CULVERT CL RAILROAD ACCESS ROAD (PAR/TAR) STRUCTURE CONTOUR MAJOR (EVERY 10') CONTOUR MINOR (EVERY 2') PIPELINE MILEPOST PIPELINE MILEPOST 10TH PROPERTY LINE UNDERGROUND WATERLINE UNDERGROUND COM. CABLE UNDERGROUND POWERLINE UNDERGROUND SANITARY SEWER OVERHEAD POWERLINE OVERHEAD TELEPHONE VERIFIED PIPELINE FENCE TOP / TOE TRANS. TOWER GUY ANCHOR HDD ENTRY/EXIT FIRE HYDRANT UTILITY POLE AERIAL MARKER ELEC. WATER, SAN, SEWER, GAS TELE. & STORM DRAIN MANHOLES WELL SEPTIC VALVE METER SPREAD BREAK						

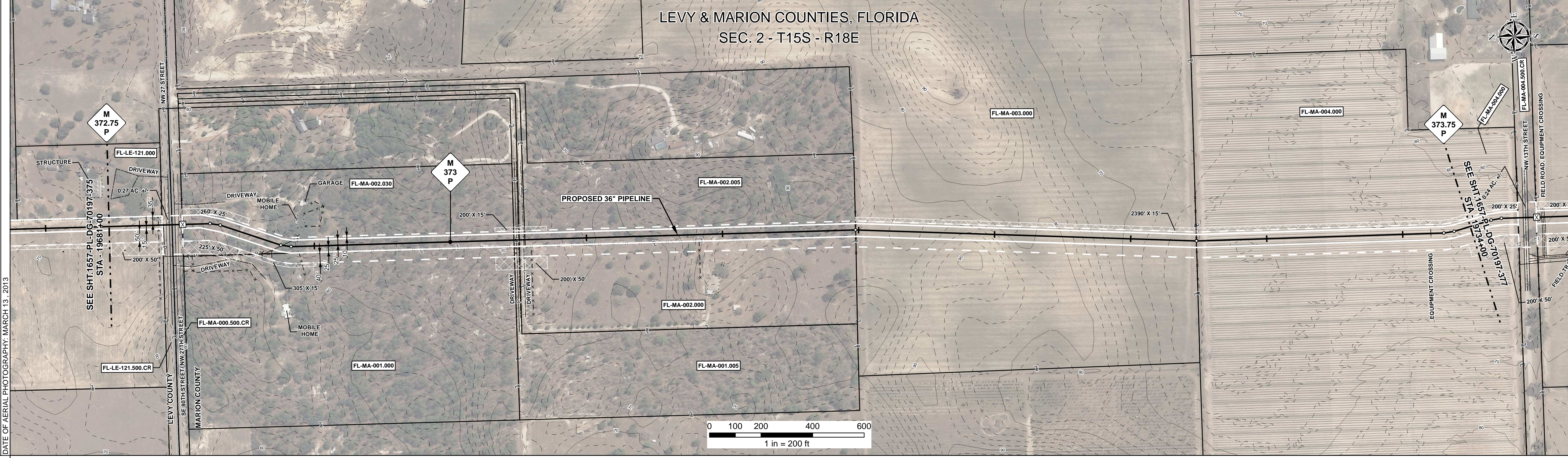

REFERENCE DRAWING	FL-LE-121.500.CR	1657-PL-DG-32487
-------------------	------------------	------------------

ENVIRONMENTAL SURVEY DATA	19681+00	19683+00	19683+00	19734+00
---------------------------	----------	----------	----------	----------

SENSITIVE AREAS	19681+00	6a, 6b, 8, 16, 18	19683+00	6a, 6b, 8, 15, 16, 18	19710+13	6a, 6b, 8, 16, 18	19734+00
-----------------	----------	-------------------	----------	-----------------------	----------	-------------------	----------

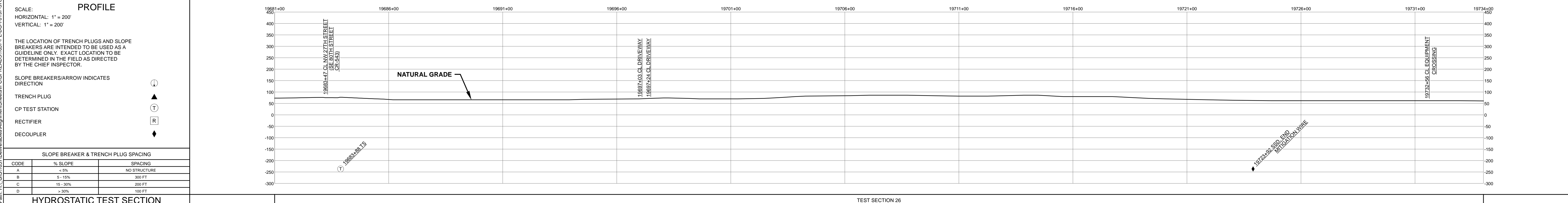

REFERENCE DRAWINGS	REVISIONS	MATERIALS	ENGINEERING APPROVALS	SABAL TRAIL PROJECT PROPOSED 36" PIPELINE STA. 19681+00 TO STA. 19734+00 ALIGNMENT SHEET															
DWG. NO.	REV	DRN	DATE	DESCRIPTION		ITEM NO.	DESCRIPTION	QTY	TITLE	SIGNATURE	DATE	SIGNATURE	DATE	LOC.	YEAR	SHEET	SCALE	DWG.	REV.
	0		06/29/2015	ISSUED FOR BID	1	36" O.D. x 0.520" W.T., API 5L X70, FBE 16 MILS w/I.D. EPOXY 1.7 MILS	5211 LF	BID	FSR	06/29/2015	CONSTRUCTION	FSR	03/14/2016	LEVY & MARION COUNTIES, FLORIDA	2017	376 OF 492	1" = 200'	1657-PL-DG-70197-376	1
	1		03/14/2016	ISSUED FOR CONSTRUCTION	4	36" O.D. x 0.750" W.T., API 5L X70, FBE 16 MILS, ARO 24 MILS, w/I.D. EPOXY 1.7 MILS	89 LF												

Document Path: H:\GIS\1657\Deliverables\Alignment\Sheet\1657-PL-DG-70197-376.mxd  
 1657-PL-DG-70197-376.mxd