

<b>RIGHT - OF - WAY</b>	<b>CROSSING</b>	HCL-FL-OS-054.000	HCL-FL-OS-057.015	HCL-FL-OS-058.000	HCL-FL-OS-059.001	HCL-FL-OS-059.005	HCL-FL-OS-060.000	HCL-FL-OS-061.500
TRACT NUMBERS								
RODDAGE		21.6	195.2	34.0	13.3	35.2	21.8	
<b>SURVEY DATA</b>		464540 464547 464554 464561 464568 464575 464582 464589 464596 464603 464610 464617 464624 464631 464638 464645 464652 464659 464666 464673 464680 464687 464694 464701 464708 464715 464722 464729 464736 464743 464750 464757 464764 464771 464778 464785 464792 464799 464806 464813 464820 464827 464834 464841 464848 464855 464862 464869 464876 464883 464890 464897 464904 464911 464918 464925 464932 464939 464946 464953 464960 464967 464974 464981 464988 464995 465002 465009 465016 465023 465030 465037 465044 465051 465058 465065 465072 465079 465086 465093 465100 465107 465114 465121 465128 465135 465142 465149 465156 465163 465170 465177 465184 465191 465198 465205 465212 465219 465226 465233 465240 465247 465254 465261 465268 465275 465282 465289 465296 465303 465310 465317 465324 465331 465338 465345 465352 465359 465366 465373 465380 465387 465394 465401 465408 465415 465422 465429 465436 465443 465450 465457 465464 465471 465478 465485 465492 465499 465506 465513 465520 465527 465534 465541 465548 465555 465562 465569 465576 465583 465590 465597 465604 465611 465618 465625 465632 465639 465646 465653 465660 465667 465674 465681 465688 465695 465702 465709 465716 465723 465730 465737 465744 465751 465758 465765 465772 465779 465786 465793 465800 465807 465814 465821 465828 465835 465842 465849 465856 465863 465870 465877 465884 465891 465898 465905 465912 465919 465926 465933 465940 465947 465954 465961 465968 465975 465982 465989 465996 466003 466010 466017 466024 466031 466038 466045 466052 466059 466066 466073 466080 466087 466094 466101 466108 466115 466122 466129 466136 466143 466150 466157 466164 466171 466178 466185 466192 466199 466206 466213 466220 466227 466234 466241 466248 466255 466262 466269 466276 466283 466290 466297 466304 466311 466318 466325 466332 466339 466346 466353 466360 466367 466374 466381 466388 466395 466402 466409 466416 466423 466430 466437 466444 466451 466458 466465 466472 466479 466486 466493 466500 466507 466514 466521 466528 466535 466542 466549 466556 466563 466570 466577 466584 466591 466598 466605 466612 466619 466626 466633 466640 466647 466654 466661 466668 466675 466682 466689 466696 466703 466710 466717 466724 466731 466738 466745 466752 466759 466766 466773 466780 466787 466794 466801 466808 466815 466822 466829 466836 466843 466850 466857 466864 466871 466878 466885 466892 466899 466906 466913 466920 466927 466934 466941 466948 466955 466962 466969 466976 466983 466990 466997 467004 467011 467018 467025 467032 467039 467046 467053 467060 467067 467074 467081 467088 467095 467102 467109 467116 467123 467130 467137 467144 467151 467158 467165 467172 467179 467186 467193 467200 467207 467214 467221 467228 467235 467242 467249 467256 467263 467270 467277 467284 467291 467298 467305 467312 467319 467326 467333 467340 467347 467354 467361 467368 467375 467382 467389 467396 467403 467410 467417 467424 467431 467438 467445 467452 467459 467466 467473 467480 467487 467494 467501 467508 467515 467522 467529 467536 467543 467550 467557 467564 467571 467578 467585 467592 467599 467606 467613 467620 467627 467634 467641 467648 467655 467662 467669 467676 467683 467690 467697 467704 467711 467718 467725 467732 467739 467746 467753 467760 467767 467774 467781 467788 467795 467802 467809 467816 467823 467830 467837 467844 467851 467858 467865 467872 467879 467886 467893 467900 467907 467914 467921 467928 467935 467942 467949 467956 467963 467970 467977 467984 467991 467998 468005 468012 468019 468026 468033 468040 468047 468054 468061 468068 468075 468082 468089 468096 468103 468110 468117 468124 468131 468138 468145 468152 468159 468166 468173 468180 468187 468194 468201 468208 468215 468222 468229 468236 468243 468250 468257 468264 468271 468278 468285 468292 468299 468306 468313 468320 468327 468334 468341 468348 468355 468362 468369 468376 468383 468390 468397 468404 468411 468418 468425 468432 468439 468446 468453 468460 468467 468474 468481 468488 468495 468502 468509 468516 468523 468530 468537 468544 468551 468558 468565 468572 468579 468586 468593 468600 468607 468614 468621 468628 468635 468642 468649 468656 468663 468670 468677 468684 468691 468698 468705 468712 468719 468726 468733 468740 468747 468754 468761 468768 468775 468782 468789 468796 468803 468810 468817 468824 468831 468838 468845 468852 468859 468866 468873 468880 468887 468894 468901 468908 468915 468922 468929 468936 468943 468950 468957 468964 468971 468978 468985 468992 468999 469006 469013 469020 469027 469034 469041 469048 469055 469062 469069 469076 469083 469090 469097 469104 469111 469118 469125 469132 469139 469146 469153 469160 469167 469174 469181 469188 469195 469202 469209 469216 469223 469230 469237 469244 469251 469258 469265 469272 469279 469286 469293 469300 469307 469314 469321 469328 469335 469342 469349 469356 469363 469370 469377 469384 469391 469398 469405 469412 469419 469426 469433 469440 469447 469454 469461 469468 469475 469482 469489 469496 469503 469510 469517 469524 469531 469538 469545 469552 469559 469566 469573 469580 469587 469594 469601 469608 469615 469622 469629 469636 469643 469650 469657 469664 469671 469678 469685 469692 469699 469706 469713 469720 469727 469734 469741 469748 469755 469762 469769 469776 469783 469790 469797 469804 469811 469818 469825 469832 469839 469846 469853 469860 469867 469874 469881 469888 469895 469902 469909 469916 469923 469930 469937 469944 469951 469958 469965 469972 469979 469986 469993 470000						

<b>CLASS LOCATION</b>	445+00 CLASS 3	452+55 CLASS 1	491+53 CLASS 3
<b>MINIMUM DEPTH OF COVER</b>	3'	3'	VARIES - 59"
<b>PIPE MATERIAL</b>	130 GPW, 19" C-C	2404'	2404'

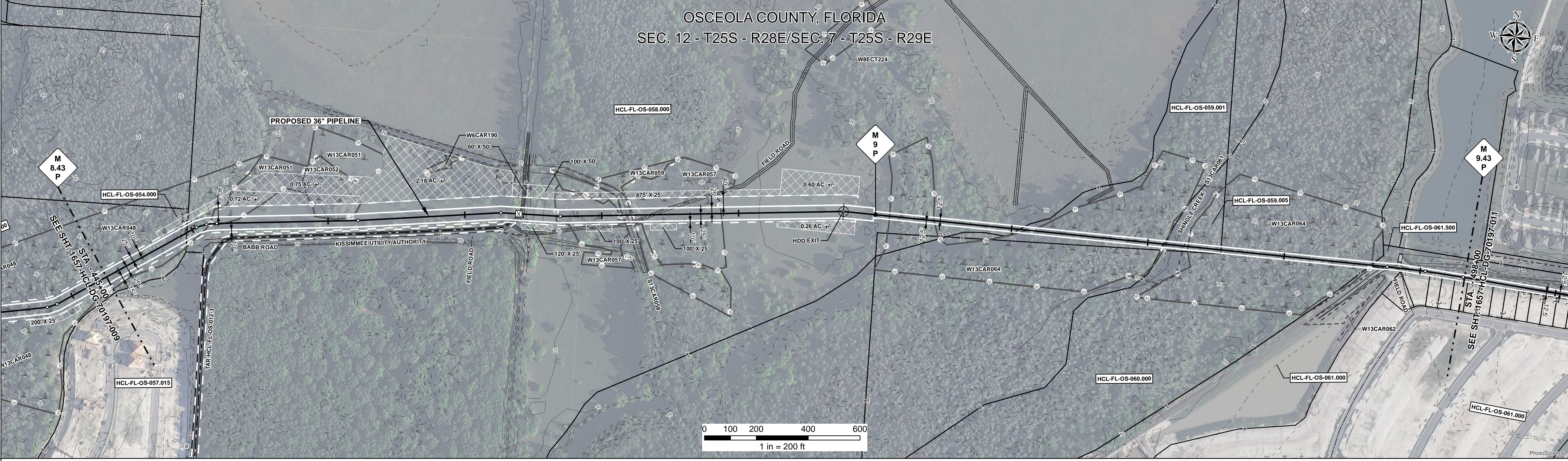
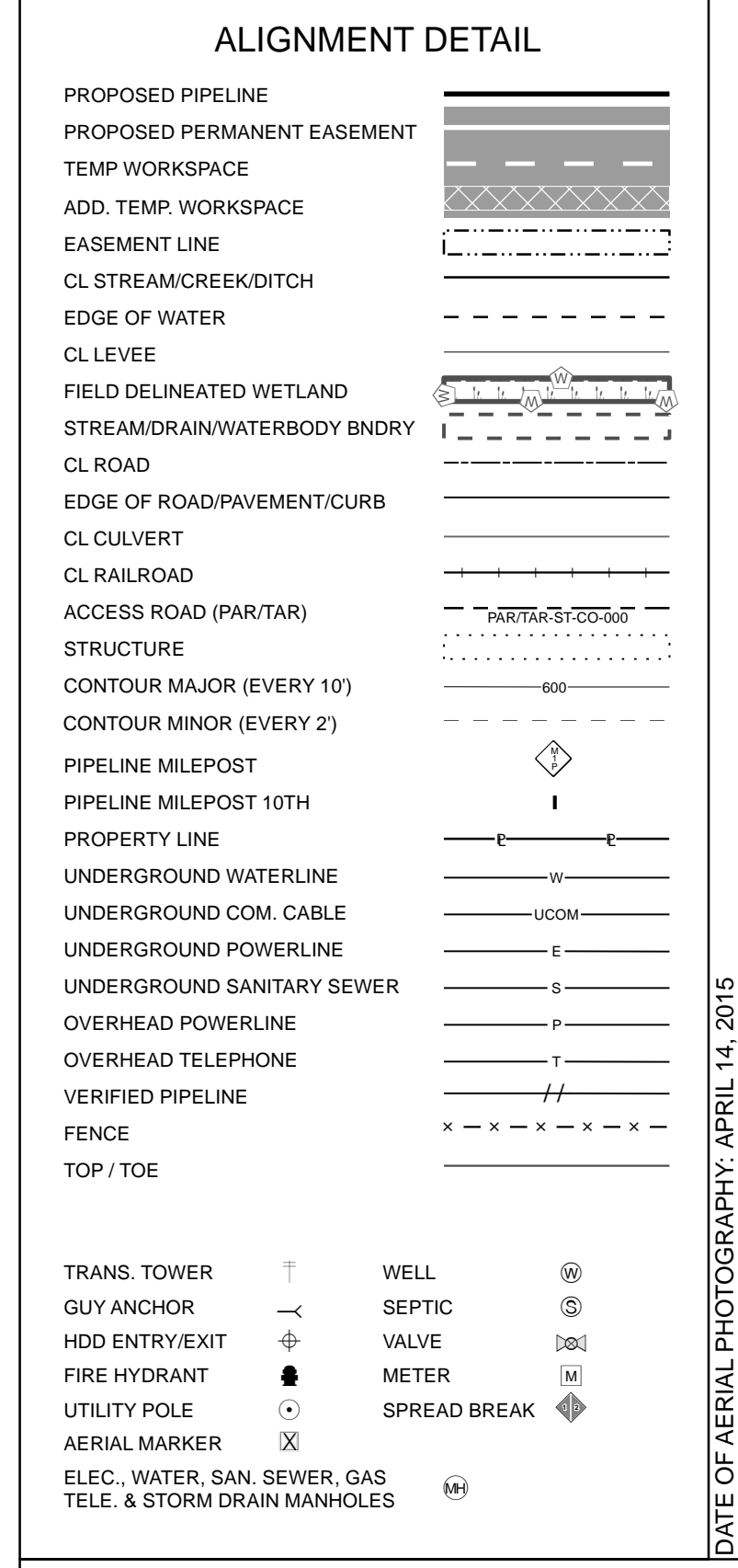

<b>REFERENCE DRAWING</b>	
<b>ENVIRONMENTAL SURVEY DATA</b>	W13CAR048 PFO, W13CAR051 PEM, W13CAR057 PEM, W13CAR059 PFO, W13CAR064 PFO
<b>SENSITIVE AREAS</b>	8, 16, 18

<b>PROFILE</b>	445+00 450+00 455+00 460+00 465+00 470+00 475+00 480+00 485+00 490+00 495+00 498+00	350 300 250 200 150 100 50 0 -50 -100 -150 -200 -250 -300	
<b>HYDROSTATIC TEST SECTION</b>	445+00 450+00 455+00 460+00 465+00 470+00 475+00 480+00 485+00 490+00 495+00 498+00		TEST SECTION H2

<table border="1"> <tr> <th>DWG. NO.</th> <th>DESCRIPTION</th> <th>REV</th> <th>DRN</th> <th>DATE</th> <th>REVISIONS</th> <th>DESCRIPTION</th> <th>ITEM NO.</th> <th>DESCRIPTION</th> <th>QTY</th> </tr> <tr> <td></td> <td></td> <td>0</td> <td></td> <td>06/29/2015</td> <td></td> <td>ISSUED FOR BID</td> <td>3</td> <td>36" O.D. x 0.750" W.T., API 5L X70, FBE 16 MILS w/ I.D. EPOXY 1.7 MILS</td> <td>2896 LF</td> </tr> <tr> <td></td> <td></td> <td>1</td> <td></td> <td>03/14/2016</td> <td></td> <td>ISSUED FOR CONSTRUCTION</td> <td>4</td> <td>36" O.D. x 0.750" W.T., API 5L X70, FBE 16 MILS, ARO 24 MILS, w/ I.D. EPOXY 1.7 MILS</td> <td>2404 LF</td> </tr> <tr> <td></td> <td></td> <td></td> <td></td> <td></td> <td></td> <td></td> <td></td> <td>GPW</td> <td>GEOTEXTILE PIPE WEIGHT, 9000 LBS</td> <td>130 EA</td> </tr> </table>	DWG. NO.	DESCRIPTION	REV	DRN	DATE	REVISIONS	DESCRIPTION	ITEM NO.	DESCRIPTION	QTY			0		06/29/2015		ISSUED FOR BID	3	36" O.D. x 0.750" W.T., API 5L X70, FBE 16 MILS w/ I.D. EPOXY 1.7 MILS	2896 LF			1		03/14/2016		ISSUED FOR CONSTRUCTION	4	36" O.D. x 0.750" W.T., API 5L X70, FBE 16 MILS, ARO 24 MILS, w/ I.D. EPOXY 1.7 MILS	2404 LF									GPW	GEOTEXTILE PIPE WEIGHT, 9000 LBS	130 EA	<table border="1"> <tr> <th colspan="4">ENGINEERING APPROVALS</th> </tr> <tr> <th colspan="2">CONSTRUCTION</th> <th colspan="2">SIGNATURE</th> </tr> <tr> <td>TITLE</td> <td>SIGNATURE</td> <td>DATE</td> <td>DATE</td> </tr> <tr> <td></td> <td></td> <td></td> <td></td> </tr> </table>			ENGINEERING APPROVALS				CONSTRUCTION		SIGNATURE		TITLE	SIGNATURE	DATE	DATE					<table border="1"> <tr> <th colspan="2">SABAL TRAIL PROJECT PROPOSED 36" HUNTERS CREEK PIPELINE STA. 445+00 TO STA. 498+00 ALIGNMENT SHEET</th> </tr> <tr> <td>LOC.</td> <td>OSCEOLA COUNTY, FLORIDA</td> </tr> <tr> <td>YEAR:</td> <td>2017</td> </tr> <tr> <td>SHEET:</td> <td>10 OF 14</td> </tr> <tr> <td>SCALE:</td> <td>1" = 200'</td> </tr> <tr> <td>DWG.</td> <td>1657-HCL-DG-70197-010</td> </tr> <tr> <td>REV.</td> <td>1</td> </tr> </table>		SABAL TRAIL PROJECT PROPOSED 36" HUNTERS CREEK PIPELINE STA. 445+00 TO STA. 498+00 ALIGNMENT SHEET		LOC.	OSCEOLA COUNTY, FLORIDA	YEAR:	2017	SHEET:	10 OF 14	SCALE:	1" = 200'	DWG.	1657-HCL-DG-70197-010	REV.	1
	DWG. NO.	DESCRIPTION	REV	DRN	DATE	REVISIONS	DESCRIPTION	ITEM NO.	DESCRIPTION	QTY																																																																		
			0		06/29/2015		ISSUED FOR BID	3	36" O.D. x 0.750" W.T., API 5L X70, FBE 16 MILS w/ I.D. EPOXY 1.7 MILS	2896 LF																																																																		
			1		03/14/2016		ISSUED FOR CONSTRUCTION	4	36" O.D. x 0.750" W.T., API 5L X70, FBE 16 MILS, ARO 24 MILS, w/ I.D. EPOXY 1.7 MILS	2404 LF																																																																		
									GPW	GEOTEXTILE PIPE WEIGHT, 9000 LBS	130 EA																																																																	
ENGINEERING APPROVALS																																																																												
CONSTRUCTION		SIGNATURE																																																																										
TITLE	SIGNATURE	DATE	DATE																																																																									
SABAL TRAIL PROJECT PROPOSED 36" HUNTERS CREEK PIPELINE STA. 445+00 TO STA. 498+00 ALIGNMENT SHEET																																																																												
LOC.	OSCEOLA COUNTY, FLORIDA																																																																											
YEAR:	2017																																																																											
SHEET:	10 OF 14																																																																											
SCALE:	1" = 200'																																																																											
DWG.	1657-HCL-DG-70197-010																																																																											
REV.	1																																																																											