

RIGHT - OF - WAY	CROSSING										
TRACT NUMBERS											
RODDAGE											

SURVEY DATA	SURVEY COMPANY: FIELD BOOK: PAGES:										
CLASS LOCATION	CLASS 1										
MINIMUM DEPTH OF COVER	4' 5' 3' 5' 3' 5' 4' 5' 4' 5' 3'										
PIPE MATERIAL	471' 64' 1377' 57' 273' 99' 374' 84' 1281' 56' 595' 67' 176' 326'										

**ALIGNMENT DETAIL**

PROPOSED PIPELINE  
 PROPOSED PERMANENT EASEMENT  
 TEMP WORKSPACE  
 ADD. TEMP. WORKSPACE  
 EASEMENT LINE  
 CL STREAM/CREEK/DITCH  
 EDGE OF WATER  
 CL LEVEE  
 FIELD DELINEATED WETLAND  
 STREAM/DRAIN/WATERBODY BNDRY  
 CL ROAD  
 EDGE OF ROAD/PAVEMENT/CURB  
 CL CULVERT  
 CL RAILROAD  
 ACCESS ROAD (PAR/TAR)  
 STRUCTURE  
 CONTOUR MAJOR (EVERY 10')  
 CONTOUR MINOR (EVERY 2')  
 PIPELINE MILEPOST  
 PIPELINE MILEPOST 10TH  
 PROPERTY LINE  
 UNDERGROUND WATERLINE  
 UNDERGROUND COM. CABLE  
 UNDERGROUND POWERLINE  
 UNDERGROUND SANITARY SEWER  
 OVERHEAD POWERLINE  
 OVERHEAD TELEPHONE  
 VERIFIED PIPELINE  
 FENCE  
 TOP / TOE

DATE OF AERIAL PHOTOGRAPHY: MARCH 18, 2015

TRANS. TOWER  
 GUY ANCHOR  
 HDD ENTRY/EXIT  
 FIRE HYDRANT  
 UTILITY POLE  
 AERIAL MARKER  
 ELEC. WATER, SAN. SEWER, GAS  
 TELE. & STORM DRAIN MANHOLES

WELL  
 SEPTIC  
 VALVE  
 METER  
 SPREAD BREAK

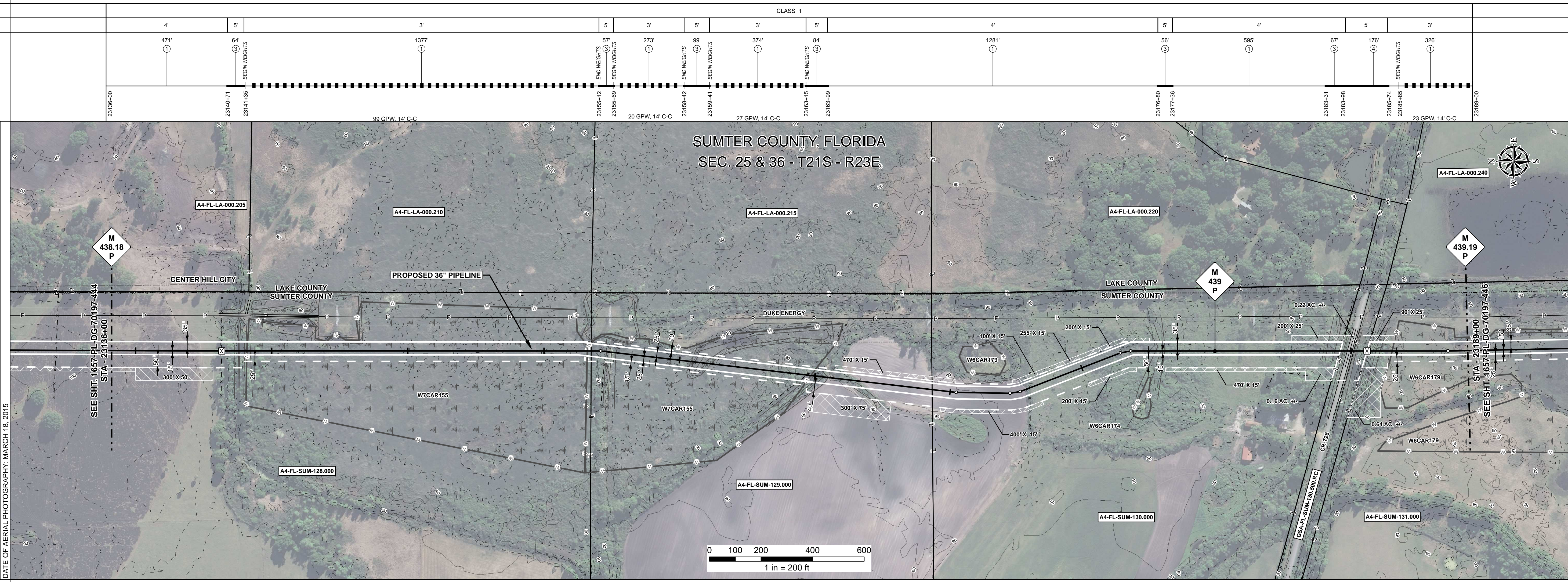

REFERENCE DRAWING	GSA-FL-SUM-130.500.RC										
-------------------	-----------------------	--	--	--	--	--	--	--	--	--	--

ENVIRONMENTAL SURVEY DATA	W7CAR155 PEM W7CAR155 PEM W6CAR179 PEM										
---------------------------	--	--	--	--	--	--	--	--	--	--	--

SENSITIVE AREAS	6a, 6b, 8, 11, 16, 18 6a, 6b, 8, 11, 16, 18 6a, 6b, 8, 11, 16, 18 8, 11, 16, 18										
-----------------	--	--	--	--	--	--	--	--	--	--	--

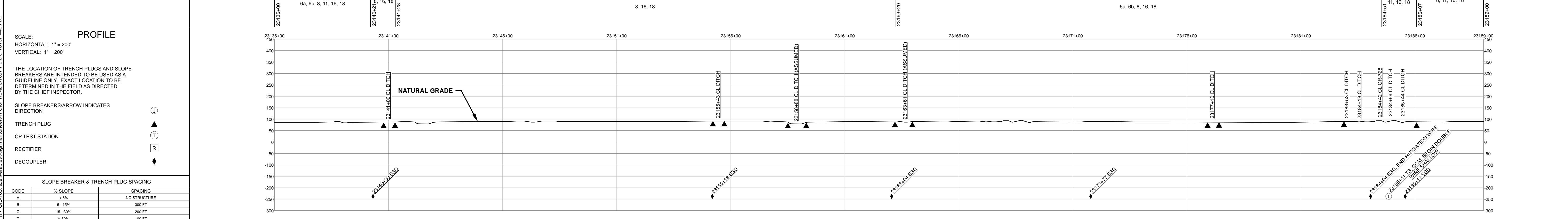

HYDROSTATIC TEST SECTION				TEST SECTION 29				ENGINEERING APPROVALS				SABAL TRAIL PROJECT PROPOSED 36" PIPELINE STA. 23136+00 TO STA. 23189+00 ALIGNMENT SHEET																																		
REFERENCE DRAWINGS				REVISIONS				MATERIALS				ENGINEERING APPROVALS																																		
DWG. NO.	DESCRIPTION			REV	DRN	DATE	DESCRIPTION	ITEM NO.	DESCRIPTION			QTY	<table border="1"> <tr> <th colspan="2">TITLE</th> <th colspan="2">SIGNATURE</th> <th colspan="2">DATE</th> </tr> <tr> <td>DRAWN BY:</td> <td>GIE</td> <td>FRS</td> <td>06/29/2015</td> <td>FRS</td> <td>03/14/2016</td> </tr> <tr> <td>DRN. DATE:</td> <td>01/04/2016</td> <td></td> <td></td> <td></td> <td></td> </tr> <tr> <td>CHECKED BY:</td> <td>GIE</td> <td>DRS</td> <td>06/29/2015</td> <td>JC</td> <td>03/14/2016</td> </tr> <tr> <td>CHK. DATE:</td> <td></td> <td></td> <td></td> <td></td> <td></td> </tr> </table>				TITLE		SIGNATURE		DATE		DRAWN BY:	GIE	FRS	06/29/2015	FRS	03/14/2016	DRN. DATE:	01/04/2016					CHECKED BY:	GIE	DRS	06/29/2015	JC	03/14/2016	CHK. DATE:					
TITLE		SIGNATURE		DATE																																										
DRAWN BY:	GIE	FRS	06/29/2015	FRS	03/14/2016																																									
DRN. DATE:	01/04/2016																																													
CHECKED BY:	GIE	DRS	06/29/2015	JC	03/14/2016																																									
CHK. DATE:																																														
				0		06/29/2015	ISSUED FOR BID	1	36" O.D. x 0.520" W.T., API 5L X70, FBE 16 MILS w/I.D. EPOXY 1.7 MILS			4697 LF	YEAR: 2017 SHEET: 445 OF 492 SCALE: 1" = 200' DWG. 1657-PL-DG-70197-445 REV. 1																																	
				1		03/14/2016	ISSUED FOR CONSTRUCTION	3	36" O.D. x 0.750" W.T., API 5L X70, FBE 16 MILS w/I.D. EPOXY 1.7 MILS			427 LF																																		
								4	36" O.D. x 0.750" W.T., API 5L X70, FBE 16 MILS, ARO 24 MILS, w/I.D. EPOXY 1.7 MILS			176 LF																																		
								GPW	GEOTEXTILE PIPE WEIGHT, 9000 LBS			169 EA																																		