RIGHT - OF - WAY

TRACT NUMBERS

RODDAGE

CROSSING

FL-LA-071.000	FL-LA-072.000	FL-LA-073.000	FL-LA-074.000	FL-LA-074.001	FL-LA-075.000
24077+00 – 24089+12	24089+12 – 24093+21	24093+21 – 24101+05	24101+05 – 24113+77	24113+77 – 24125+73	24125+73 – 24130+00
73.4	24.8	47.5	77.1	72.5	25.9

SURVEY DATA

SURVEY COMPANY:

FIELD BOOK:

PAGES:

24081+89 FENCE
24082+78 PL < 8' 58' 53" LT.
24083+18 PL < 11' 28' 58" LT.
24083+58 PL < 8' 58' 54" LT.
24099+32 CL FIELD ROAD
24099+73 EDGE OF WATER
24099+92 EDGE OF WATER
24105+23 FENCE
24107+37 FENCE
24108+38 PL < 10' 38' 55" LT.
24108+39 OVERHEAD POWERLINE
24108+49 POWER POLE, 48' LT.
24113+73 FENCE CORNER, 13' LT.
24113+77 FENCE
24113+83 FENCE CORNER, 18' RT.
24116+58 PL < 3' 15' 03" RT.
24125+73 FENCE
24128+98 PL < 10' 38' 55" LT.

CLASS LOCATION

CLASS 1

MINIMUM DEPTH OF COVER

3' | 5' | 3'

PIPE MATERIAL

3R — ID # — 3R, FITTING

SET ON WEIGHT, GPW, GEOTEXTILE PIPE WEIGHT

5300' (1)

24077+00 — 218 GPW, 14' C-C — 24107+60 END WEIGHTS — 24110+62 BEGIN WEIGHTS — 42 GPW, 14' C-C — 24116+37 END WEIGHTS — 24117+52 BEGIN WEIGHTS — 35 GPW, 14' C-C — 24122+41 END WEIGHTS — 24130+00

ALIGNMENT DETAIL

PROPOSED PIPELINE
PROPOSED PERMANENT EASEMENT
TEMP WORKSPACE
ADD. TEMP. WORKSPACE
EASEMENT LINE
CL STREAM/CREEK/DITCH
EDGE OF WATER
CL LEVEE
FIELD DELINEATED WETLAND
STREAM/DRAIN/WATERBODY BNDRY
CL ROAD
EDGE OF ROAD/PAVEMENT/CURB
CL CULVERT
CL RAILROAD
ACCESS ROAD (PAR/TAR) — PAR/TAR-ST-CO-000
STRUCTURE
CONTOUR MAJOR (EVERY 10') — 600
CONTOUR MINOR (EVERY 2')
PIPELINE MILEPOST
PIPELINE MILEPOST 10TH
PROPERTY LINE
UNDERGROUND WATERLINE — W
UNDERGROUND COM. CABLE — UCOM
UNDERGROUND POWERLINE — E
UNDERGROUND SANITARY SEWER — S
OVERHEAD POWERLINE — P
OVERHEAD TELEPHONE — T
VERIFIED PIPELINE
FENCE
TOP / TOE

TRANS. TOWER
GUY ANCHOR
HDD ENTRY/EXIT
FIRE HYDRANT
UTILITY POLE
AERIAL MARKER
ELEC., WATER, SAN. SEWER, GAS TELE. & STORM DRAIN MANHOLES
WELL
SEPTIC
VALVE
METER
SPREAD BREAK

DATE OF AERIAL PHOTOGRAPHY: MARCH 18, 2015

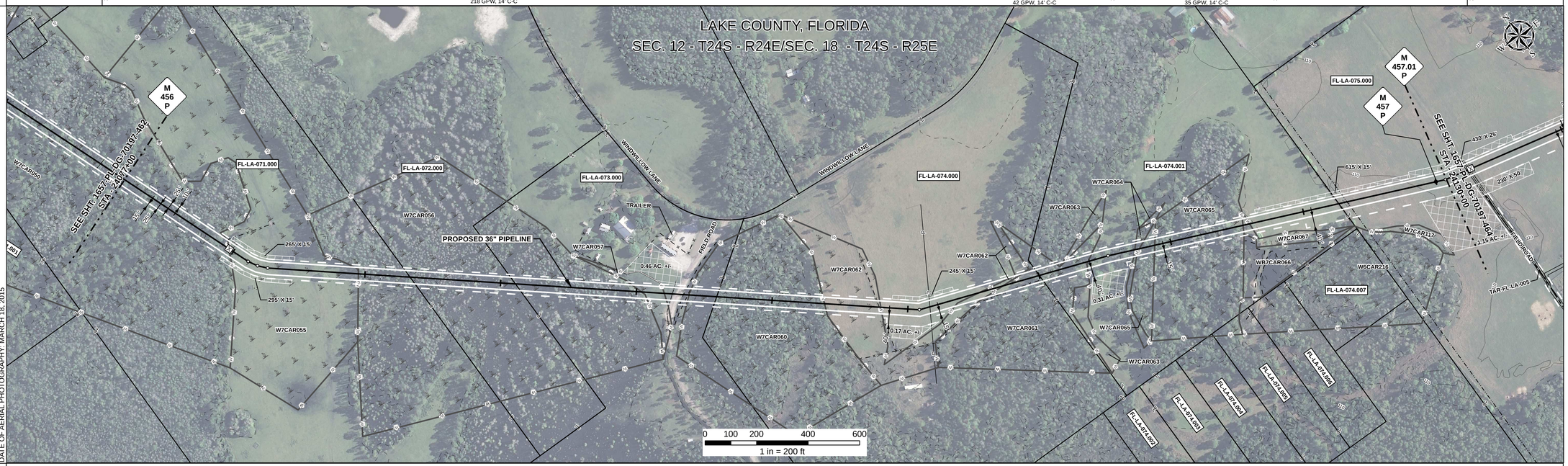

REFERENCE DRAWING

ENVIRONMENTAL SURVEY DATA

24077+00 — W7CAR050 PFO — 24081+89 — W7CAR055 PEM — 24087+11 — W7CAR056 PFO — 24098+12 — W7CAR057 PEM — 24099+01 — 24099+97 — W7CAR060 PFO — 24105+24 — W7CAR062 PEM — 24107+43 — W7CAR062 PEM — 24111+34 — 24112+30 — W7CAR061 PFO — 24115+74 — W7CAR064 PEM — 24117+61 — W7CAR065 PFO — 24117+79 — W7CAR065 PFO — 24119+41 — W7CAR067 PEM — 24121+92 — 24122+18 — 24130+00

SENSITIVE AREAS

24077+00 — 8, 15, 16, 18 — 24079+80 — 8, 16, 18 — 24080+45 — 8, 15, 16, 18 — 24081+55 — 8, 16, 18 — 24099+01 — 6a, 6b, 8, 16, 18 — 24099+97 — 8, 16, 18 — 24107+43 — 6a, 6b, 8, 16, 18 — 24111+34 — 8, 16, 18 — 24115+74 — 6a, 6b, 8, 16, 18 — 24117+61 — 8, 16, 18 — 24122+18 — 6a, 6b, 8, 16, 18 — 24130+00

PROFILE

SCALE:
HORIZONTAL: 1" = 200'
VERTICAL: 1" = 200'

THE LOCATION OF TRENCH PLUGS AND SLOPE BREAKERS ARE INTENDED TO BE USED AS A GUIDELINE ONLY. EXACT LOCATION TO BE DETERMINED IN THE FIELD AS DIRECTED BY THE CHIEF INSPECTOR.

SLOPE BREAKERS/ARROW INDICATES DIRECTION

TRENCH PLUG

CP TEST STATION

RECTIFIER

DECOUPLER

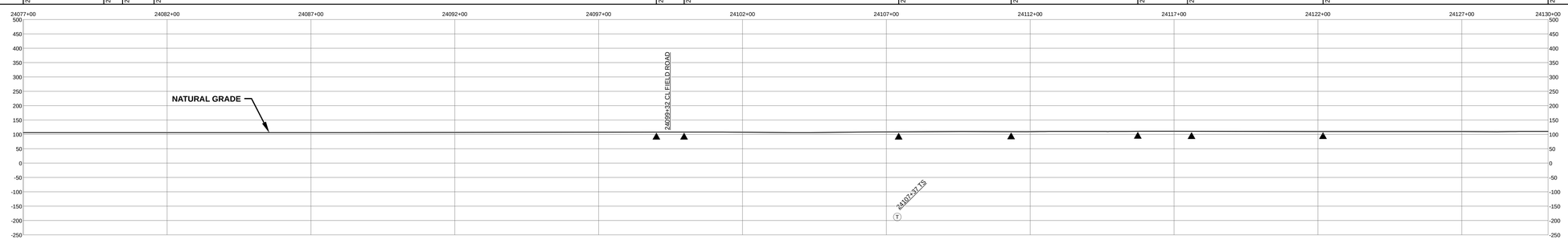

SLOPE BREAKER & TRENCH PLUG SPACING

CODE	% SLOPE	SPACING
A	< 5%	NO STRUCTURE
B	5 - 15%	300 FT
C	15 - 30%	200 FT
D	> 30%	100 FT

HYDROSTATIC TEST SECTION

TEST SECTION 30

REFERENCE DRAWINGS

DWG. NO.	DESCRIPTION

REVISIONS

REV	DRN	DATE	DESCRIPTION
0		06/29/2015	ISSUED FOR BID
1		03/14/2016	ISSUED FOR CONSTRUCTION

MATERIALS

ITEM NO.	DESCRIPTION	QTY
1	36" O.D. x 0.520" W.T., API 5L X70, FBE 16 MILS w/ I.D. EPOXY 1.7 MILS	5300 LF
GPW	GEOTEXTILE PIPE WEIGHT, 9000 LBS	295 EA

ENGINEERING APPROVALS

TITLE		BID SIGNATURE	BID DATE	CONSTRUCTION SIGNATURE	CONSTRUCTION DATE
DRAWN BY:	GIE	FSR	06/29/2015	FSR	03/14/2016
DRN. DATE:	01/04/2016				
CHECKED BY:	GIE	DRS	06/29/2015	JC	03/14/2016
CHK. DATE:					

SABAL TRAIL PROJECT
PROPOSED 36" PIPELINE
STA. 24077+00 TO STA. 24130+00
ALIGNMENT SHEET

LOC. LAKE COUNTY, FLORIDA

YEAR: 2017 | SHEET: 463 OF 492 | SCALE: 1" = 200' | DWG. 1657-PL-DG-70197-463 | REV. 1

Sabal Trail TRANSMISSION BM

Document Path: H:_GIS\1657\Deliverables\Alignment\Sheets\FC\SPREAD\61657-PL-DG-70197-463.mxd

GS #