

RIGHT - OF - WAY	CROSSING														
TRACT NUMBERS	FL-OS-059.000	FL-OS-059.001	FL-OS-059.000	FL-OS-060.500.RC	FL-OS-061.002	FL-OS-061.035	FL-OS-061.015	FL-OS-061.035	FL-OS-061.025	FL-OS-061.015	FL-OS-061.030	FL-OS-061.030	FL-OS-061.002	FL-OS-075.000	FL-OS-075.001
RODDAGE	25329+00	25306+11	25310+43	25312+38	25317+51	25319+29	25324+42	25325+65	25326+43	25329+32	25329+89	25332+07	25332+39	25342+02	25342+00
	37.0	32.2	11.8	31.1	10.8	31.1	7.5	5.9	16.3	4.1	12.6	1.9	58.4	29.4	24.5
SURVEY DATA	SURVEY COMPANY: FIELD BOOK: PAGES:														
CLASS LOCATION	CLASS 3												CLASS 1		
MINIMUM DEPTH OF COVER	VARIES - 74"												3'		
PIPE MATERIAL	3R FITTING												69 GPW, 19" C-C		
	SET ON WEIGHT, GPW, GEOTEXTILE PIPE WEIGHT												24 GPW, 19" C-C		

ALIGNMENT DETAIL

PROPOSED PIPELINE
 PROPOSED PERMANENT EASEMENT
 TEMP WORKSPACE
 ADD. TEMP WORKSPACE
 EASEMENT LINE
 CL STREAM/CREEK/DITCH
 EDGE OF WATER
 CL LEVEE
 FIELD DELINEATED WETLAND
 STREAM/DRAIN/WATERBODY BNDRY
 CL ROAD
 EDGE OF ROAD/PAVEMENT/CURB
 CL CULVERT
 CL RAILROAD
 ACCESS ROAD (PAR/TAR)
 STRUCTURE
 CONTOUR MAJOR (EVERY 10')
 CONTOUR MINOR (EVERY 2')
 PIPELINE MILEPOST
 PIPELINE MILEPOST 10TH
 PROPERTY LINE
 UNDERGROUND WATERLINE
 UNDERGROUND COM. CABLE
 UNDERGROUND POWERLINE
 UNDERGROUND SANITARY SEWER
 OVERHEAD POWERLINE
 OVERHEAD TELEPHONE
 VERIFIED PIPELINE
 FENCE
 TOP / TOE

DATE OF AERIAL PHOTOGRAPHY: MARCH 18, 2015

TRANS. TOWER
 GUY ANCHOR
 HDD ENTRY/EXIT
 FIRE HYDRANT
 UTILITY POLE
 AERIAL MARKER
 ELEC. WATER, SAN. SEWER, GAS
 TELE. & STORM DRAIN MANHOLES

WELL
 SEPTIC
 VALVE
 METER
 SPREAD BREAK

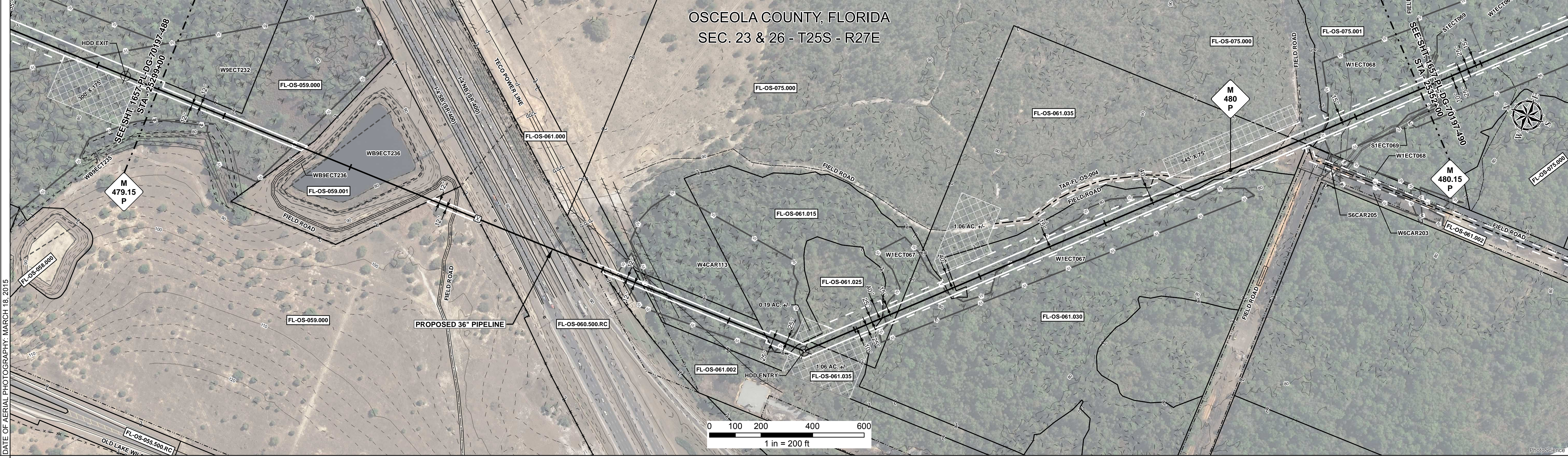

REFERENCE DRAWING	INTERSTATE 4 HDD - 1657-PL-DG-45113														
-------------------	-------------------------------------	--	--	--	--	--	--	--	--	--	--	--	--	--	--

ENVIRONMENTAL SURVEY DATA	25329+00	WBECT232 PFO	25304+71	WB9ECT236	25305+58	25306+10	WB9ECT236	25309+11	25310+43	25312+38	6a, 6b, 8, 16, 18	25317+51	25318+45	25319+29	25319+46	25319+70	W4CAR113 PFO	25324+42	25325+64	25326+43	25329+41	W1ECT067 PFO	25331+69	25334+62	25335+02	25335+40	W1ECT067 PFO	25341+67	25347+91	W1ECT068 PFO	25342+00
---------------------------	----------	--------------	----------	-----------	----------	----------	-----------	----------	----------	----------	-------------------	----------	----------	----------	----------	----------	--------------	----------	----------	----------	----------	--------------	----------	----------	----------	----------	--------------	----------	----------	--------------	----------

SENSITIVE AREAS	25329+00	8, 16, 18	25304+71	6a, 6b, 8, 16, 18	25305+58	6a, 6b, 8, 16, 18	25306+10	8, 16, 18	25309+11	6a, 6b, 8, 16, 18	25310+43	6a, 6b, 8, 16, 18	25312+38	6a, 6b, 8, 16, 18	25317+51	6a, 6b, 8, 16, 18	25318+45	6a, 6b, 8, 16, 18	25319+29	6a, 6b, 8, 16, 18	25319+46	6a, 6b, 8, 16, 18	25319+70	6a, 6b, 8, 16, 18	25324+42	6a, 6b, 8, 16, 18	25325+64	6a, 6b, 8, 16, 18	25326+43	6a, 6b, 8, 16, 18	25329+41	6a, 6b, 8, 16, 18	25331+69	6a, 6b, 8, 16, 18	25334+62	6a, 6b, 8, 16, 18	25335+02	6a, 6b, 8, 16, 18	25335+40	6a, 6b, 8, 16, 18	25341+67	6a, 6b, 8, 16, 18	25347+91	6a, 6b, 8, 16, 18	25342+00
-----------------	----------	-----------	----------	-------------------	----------	-------------------	----------	-----------	----------	-------------------	----------	-------------------	----------	-------------------	----------	-------------------	----------	-------------------	----------	-------------------	----------	-------------------	----------	-------------------	----------	-------------------	----------	-------------------	----------	-------------------	----------	-------------------	----------	-------------------	----------	-------------------	----------	-------------------	----------	-------------------	----------	-------------------	----------	-------------------	----------

PROFILE

SCALE:
 HORIZONTAL: 1" = 200'
 VERTICAL: 1" = 200'

THE LOCATION OF TRENCH PLUGS AND SLOPE BREAKERS ARE INTENDED TO BE USED AS A GUIDELINE ONLY. EXACT LOCATION TO BE DETERMINED IN THE FIELD AS DIRECTED BY THE CHIEF INSPECTOR.

SLOPE BREAKERS/ARROW INDICATES DIRECTION

TRENCH PLUG
 CP TEST STATION
 RECTIFIER
 DECOUPLER

SLOPE BREAKER & TRENCH PLUG SPACING		
CODE	% SLOPE	SPACING
A	< 5%	NO STRUCTURE
B	5 - 15%	300 FT
C	15 - 30%	200 FT
D	> 30%	100 FT

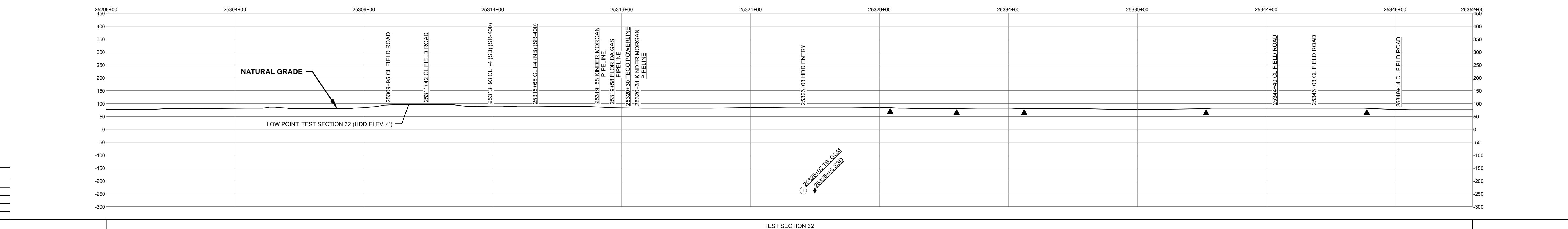

HYDROSTATIC TEST SECTION				REVISIONS				MATERIALS				ENGINEERING APPROVALS				SABAL TRAIL PROJECT PROPOSED 36" PIPELINE STA. 25299+00 TO STA. 25352+00 ALIGNMENT SHEET				Sabal Trail TRANSMISSION					
DWG. NO.	DESCRIPTION			REV	DRN	DATE	DESCRIPTION	ITEM NO.	DESCRIPTION			QTY	TITLE		SIGNATURE		DATE		LOC.		YEAR	SHEET	SCALE	DWG.	REV.
				0		06/29/2015	ISSUED FOR BID	3	36" O.D. x 0.750" W.T., API 5L X70, FBE 16 MILS w/I.D. EPOXY 1.7 MILS			2597 LF	CONSTRUCTION		FSR		03/14/2016		OSCEOLA COUNTY, FLORIDA		2017	489 OF 492	1" = 200'	1657-PL-DG-70197-489	1
				1		03/14/2016	ISSUED FOR CONSTRUCTION	4	36" O.D. x 0.750" W.T., API 5L X70, FBE 16 MILS, ARO 24 MILS, w/I.D. EPOXY 1.7 MILS			2703 LF	SIGNATURE		FSR		03/14/2016								
								3R	3R ELBOW, HIGH STRENGTH WROUGHT BUTT-WELD FITTING, 36" O.D.			1 EA	DATE		06/29/2015		JC								
								GPW	GEOTEXTILE PIPE WEIGHT, 9000 LBS			93 EA	DATE		06/29/2015		03/14/2016								

Document Path: H:\GIS\1657\Deliverables\Alignment\Sheets\1657-PL-DG-70197-489.mxd