TRACT	MATCHLINE 2000+00	1404 YVON GEORGES 70 FT 2000+00 TO 2000+70	1405 CHERYL K. BULL 507 FT 2000+70 TO 2005+77	1406 J & K GROWERS, LLC 900 FT 2005+77 TO 2014+77	1407 KEITH E. HYATT AND AMY D. HYATT 1032 FT 2014+77 TO 2025+09	1408 POLK COUNTY 590 FT 2025+09 TO 2030+99	1409 FLORIDA DEPARTMENT OF TRANSPORTATION 324 FT 2030+99 TO 2034+23	1410 BRUCE NEWELL TRUST AND MARILYN S. NEWELL, TRUST 1577 FT 2034+23 TO 2050+00	MATCHLINE 2050+00

GROUND PROFILE
HORIZ: 1" = 200'
VERT: 1" = 30'

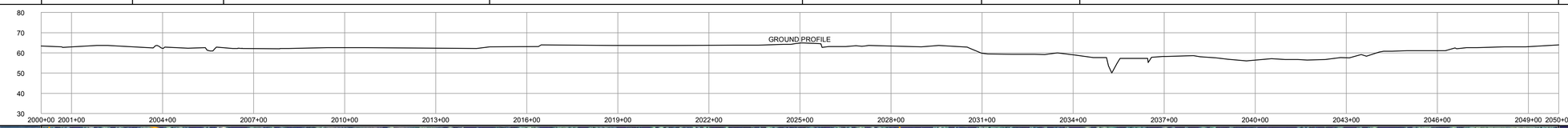

SCALE: 1" = 200'

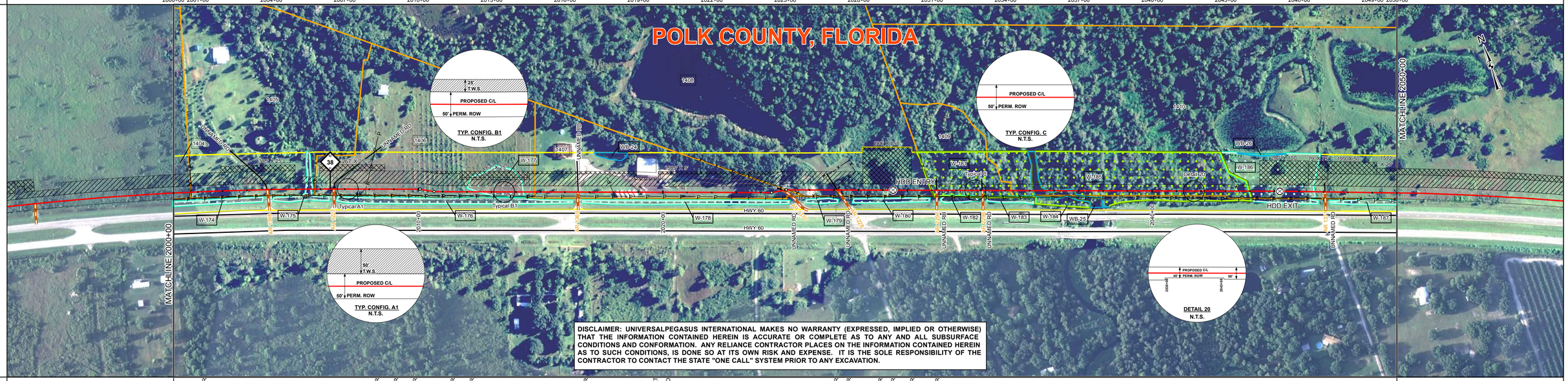

DISCLAIMER: UNIVERSALPEGASUS INTERNATIONAL MAKES NO WARRANTY (EXPRESSED, IMPLIED OR OTHERWISE) THAT THE INFORMATION CONTAINED HEREIN IS ACCURATE OR COMPLETE AS TO ANY AND ALL SUBSURFACE CONDITIONS AND CONFORMATION. ANY RELIANCE CONTRACTOR PLACES ON THE INFORMATION CONTAINED HEREIN AS TO SUCH CONDITIONS, IS DONE SO AT ITS OWN RISK AND EXPENSE. IT IS THE SOLE RESPONSIBILITY OF THE CONTRACTOR TO CONTACT THE STATE "ONE CALL" SYSTEM PRIOR TO ANY EXCAVATION.

SURVEY DATA

STATIONING

MATCHLINE 2000+00

2000+68 POWER LINE
2000+70 REINWOD RT 24'
2000+71 FENCE CORNER RT 24'
2000+71 FENCE CORNER RT 24'
2000+72 POWER POLE LT 14'
2000+72 TELEPHONE LINE
2000+72 GUY ANCHOR RT 14'
2003+69 TOE OF SLOPE
2003+76 ROAD EDGE
2003+82 CL AR 1368
2003+82 UNNAMED RD
2003+86 OVERHEAD POWER RT 25'
2003+89 TOE OF SLOPE
2003+95 TOE OF SLOPE
2004+02 POWER POLE RT 23'
2004+02 GUY ANCHOR RT 3'
2004+02 FENCE CORNER
2004+41 TOP OF BANK
2004+49 TOE OF SLOPE
2005+56 CL DITCH
2005+65 TOE OF SLOPE
2005+73 TOP OF BANK
2005+75 MONUMENT RT 23'
2005+76 FENCE CORNER RT 23
2005+77 FENCE
2006+41 FENCE CORNER RT 23
2006+47 FENCE
2006+48 FENCE CORNER LT 23
2006+50 ROAD EDGE
2006+55 CL AR 1227
2006+60 UNNAMED RD
2006+61 TOP OF BANK
2006+62 FENCE CORNER LT 8'
2006+64 FENCE
2006+68 FENCE CORNER RT 23
2007+60 GUY ANCHOR RT 10'
2007+82 POWER LINE
2007+84 GUY ANCHOR RT 10'
2007+86 POWER LINE
2007+87 POWER POLE LT 10'
2010+08 PI 10°03' RT
2010+55 PI 9°55'55" LT
2011+04 POWER POLE RT 16'
2014+78 RIGHT ROD RT 25'
2014+78 FENCE CORNER RT 25'
2016+38 TOE OF SLOPE
2016+47 ROAD EDGE
2016+54 UNNAMED RD
2016+54 POWER RT 16'
2016+60 UNNAMED RD
2017+52 MONUMENT RT 20'
2017+71 POWER POLE LT 61'
2017+73 UNDERGROUND POWER RT 105'
2017+96 POWER LINE
2018+03 POWER POLE
2021+50 POWER POLE RT 17'
2024+44 PI 9°36'28" LT
2024+50 ROAD EDGE
2024+92 CL AR 1370
2025+03 UNNAMED RD
2025+03 GUY ANCHOR RT 20'
2025+04 ROAD EDGE
2025+08 PI 10°03' RT
2025+08 IRON ROD RT 20'
2025+11 FENCE
2025+59 TOP OF BANK
2025+69 TOP OF BANK
2025+94 FENCE CORNER RT 25'
2026+59 FENCE CORNER
2027+04 FENCE
2027+15 CL AR 1228
2027+15 UNNAMED RD
2027+15 FENCE CORNER LT 18'
2027+22 FENCE CORNER RT 25'
2027+27 FENCE
2027+42 FENCE CORNER RT 25'
2029+42 HDD ENTRY
2030+00 FENCE
2031+06 FENCE CORNER RT 24'
2031+19 CL AR 2297
2031+19 UNNAMED RD
2033+06 CL AR 2296
2033+06 UNNAMED RD
2035+10 TOP OF BANK
2036+45 TOP OF BANK
2043+54 FENCE
2045+22 HDD EXIT
2046+64 GUY ANCHOR RT 1
2047+06 CL AR 1371
2047+06 UNNAMED RD

MATCHLINE 2050+00

ENGINEERING DATA

MATERIAL

MATCHLINE 2000+00

| | | |