TRACT	MATCHLINE 3950+00	2048.2 FD DESTINY CREDIT, LLC 566 FT 3950+00 TO 3955+66	2050 FD DESTINY CREDIT, LLC 278 FT 3955+66 TO 3958+44	2050.1 FD DESTINY CREDIT, LLC 4156 FT 3958+44 TO 4000+00	MATCHLINE 4000+00

GROUND PROFILE
HORIZ: 1" = 200'
VERT: 1" = 30'

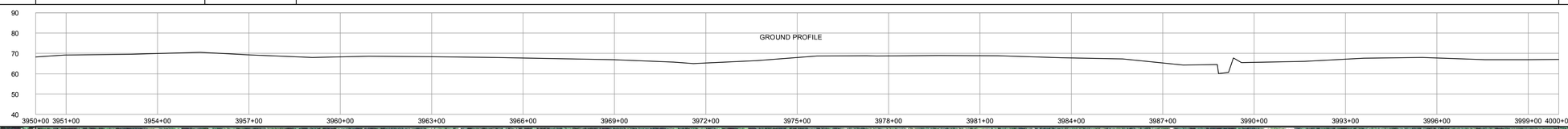

SCALE: 1" = 200'

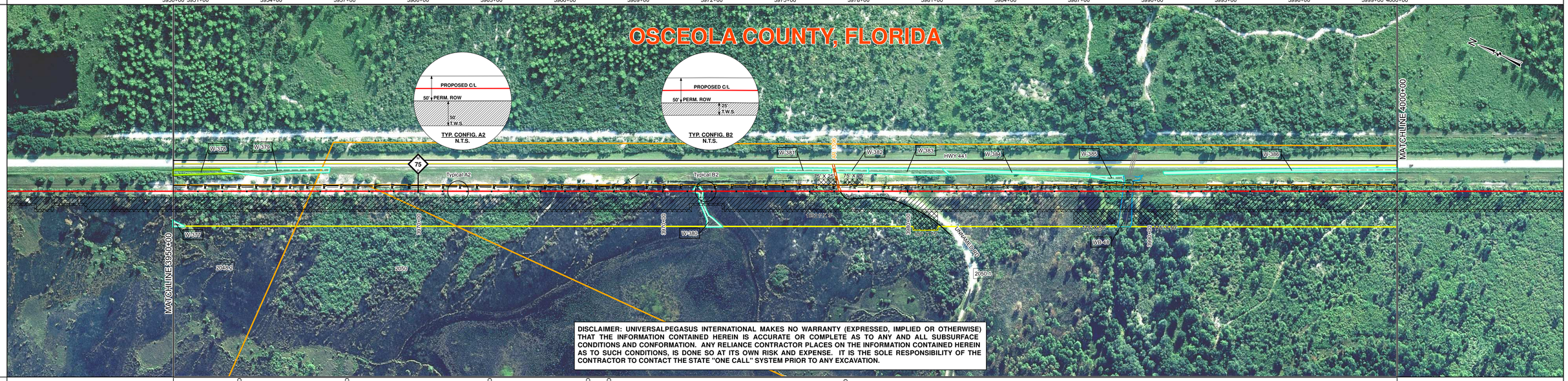

DISCLAIMER: UNIVERSALPEGASUS INTERNATIONAL MAKES NO WARRANTY (EXPRESSED, IMPLIED OR OTHERWISE) THAT THE INFORMATION CONTAINED HEREIN IS ACCURATE OR COMPLETE AS TO ANY AND ALL SUBSURFACE CONDITIONS AND CONFORMATION. ANY RELIANCE CONTRACTOR PLACES ON THE INFORMATION CONTAINED HEREIN AS TO SUCH CONDITIONS, IS DONE SO AT ITS OWN RISK AND EXPENSE. IT IS THE SOLE RESPONSIBILITY OF THE CONTRACTOR TO CONTACT THE STATE "ONE CALL" SYSTEM PRIOR TO ANY EXCAVATION.

SURVEY DATA

STATIONING

MATCHLINE 3950+00

3951+34 OVERHEAD POWER LT 22' 3951+56 POWER POLE LT 23'
3952+87 UNDERGROUND FIBER LT 17'
3954+97 OVERHEAD POWER LT 21' 3955+13 POWER POLE LT 22'
3957+40 UNDERGROUND TELEPHONE LT 25'
3958+31 OVERHEAD POWER LT 20' 3958+60 POWER POLE LT 23'
3961+99 OVERHEAD POWER LT 22' 3962+14 POWER POLE LT 23'
3962+89 UNDERGROUND TELEPHONE LT 17'
3965+38 OVERHEAD POWER LT 20' 3965+68 POWER POLE LT 23'
3967+24 UNDERGROUND TELEPHONE LT 25'
3968+36 UNDERGROUND TELEPHONE LT 25'
3968+92 OVERHEAD POWER LT 19' 3969+20 POWER POLE LT 23'
3972+52 OVERHEAD POWER LT 23' 3972+72 POWER POLE LT 23'
3976+02 OVERHEAD POWER LT 23' 3976+23 POWER POLE LT 23'
3977+25 CL AR 1396
3977+25 UNNAMED RD
3977+42 ABOVE GROUND FIBER LT 24'
3979+65 OVERHEAD POWER LT 22' 3979+78 POWER POLE LT 23'
3983+10 OVERHEAD POWER LT 23' 3983+31 POWER POLE LT 23'
3986+72 OVERHEAD POWER LT 23' 3986+84 POWER POLE LT 24'
3988+79 TOP OF BANK 3989+00 BANK EDGE 3989+17 WATER EDGE 3989+32 TOP OF BANK
3990+11 OVERHEAD POWER LT 21' 3990+34 POWER POLE LT 22'
3993+65 OVERHEAD POWER LT 21' 3993+88 POWER POLE LT 23'
3997+25 OVERHEAD POWER LT 22' 3997+43 POWER POLE LT 23'

MATCHLINE 4000+00

ENGINEERING DATA

MATERIAL

MATCHLINE 3950+00

75
14-9K# SBW 10.5 CC
1 5000'
11-9K# SBW 9 CC

3951+93
3959+56 3959+96
3961+43
3968+93
3970+74
3972+11
3977+50
3978+93
3988+54 3988+80 3989+17 3989+44
3999+93

MATCHLINE 4000+00

REFERENCE DRAWING		
CLASS LOCATION	Class I	
MINIMUM DEPTH OF COVER	4'	5' / 4'
AC MITIGATION / CATHODIC PROTECTION		

ENVIRONMENTAL DATA

WATERBODY/WETLAND CROSSINGS	W-380	WB-48
WATERBODY/WETLAND LENGTH	36'	37'
STATIONS	3971+25 3971+61	3988+60 3988+80 3989+17 3989+37
PERMANENT EROSION CONTROL – EROSION CONTROL CODE	THIS BAND NOT UTILIZED	
PERMANENT EROSION CONTROL – SLOPE BREAKER CODE	THIS BAND NOT UTILIZED	
PERMANENT EROSION CONTROL – TOPSOIL SALVAGE	THIS BAND NOT UTILIZED	
THREATENED AND ENDANGERED SPECIES		
SPECIAL CONDITIONS – TIMING CONSTRAINT	THIS BAND NOT UTILIZED	
SPECIAL CONDITIONS – CONSTRAINT 2	THIS BAND NOT UTILIZED	
SPECIAL CONDITIONS – CONSTRAINT 3	THIS BAND NOT UTILIZED	
SPECIAL CONDITIONS – CONSTRAINT 4	THIS BAND NOT UTILIZED	

MATCHLINE 3950+00 / MATCHLINE 4000+00

BILL OF MATERIALS

ITEM NO.	QTY	UOM	REQ'N NUMBER	MATERIAL NUMBER	DESCRIPTION
1	5000	FT			36" O.D. x 0.520" W.T., API 5L, X70, PSL2, DSAW, 14-16 MILS FBE

MISCELLANEOUS MATERIALS

QTY	UOM	REQ'N NUMBER	MATERIAL NUMBER	DESCRIPTION
25	EA			SET ON WEIGHTS
5	EA			PIPELINE MARKERS
3	EA			WARNING SIGNS
1	EA			CP TEST STATION TYPE 1
0	EA			CP TEST STATION TYPE 2
1	EA			AERIAL MARKERS
0	EA			ANODE BED DEEP WELL

FITTINGS SUMMARY

ITEM NO.	QTY	UOM	REQ'N NUMBER	MATERIAL NUMBER	DESCRIPTION

CONTINUOUS CONCRETE COATING

QTY	UOM	REQ'N NUMBER	MATERIAL NUMBER	DESCRIPTION

PIPE COATING DATA

PIPE COATING: 14 MIL MINIMUM FBE AND 24 MIL MINIMUM ARO
GIRTH WELD COATING: 2 PART EPOXY
INTERNAL COATING (YES/NO): NO

PIPE ASSEMBLIES

QTY	UOM	DESCRIPTION

TYPICAL DRAWINGS

DWG/FIELD BOOK NO.	TITLE
21040-510-TYP-20001	CATHODIC PROTECTION STD. SINGLE POINT TEST STATION, TYPE 1
21040-510-TYP-20002	CATHODIC PROTECTION STD. FOREIGN PIPELINE CROSSING TEST STATION, TYPE 2
21040-510-TYP-20028 21040-510-TYP-20029	TYPICAL OPEN CUT / BORE
21040-510-TYP-20112	CONTINUOUS CONCRETE COATING STANDARD FOR 36" / 30" PIPELINE
21040-510-TYP-20113	TYPICAL SADDLE BAG WEIGHTS
21040-510-TYP-20114	WARNING SIGN DETAIL
21040-510-TYP-20115	AERIAL MARKER INSTALLATION DETAIL
21040-510-TYP-20116	AERIAL MARKER DETAIL
21040-510-TYP-20117	TYPICAL PIPELINE MARKER ASSEMBLY
21040-510-TYP-20118	PIPELINE MARKER "WARNING" DECAL

GENERAL INFORMATION

1. THE MINIMUM DEPTH OF COVER FOR THE PROJECT IS 36 INCHES. ADDITIONAL DEPTH OF COVER IS REQUIRED FOR ROAD AND WATERBODY CROSSINGS, AND IS TO BE IN ACCORDANCE WITH REFERENCED PERMIT DRAWINGS, SITE SPECIFIC DRAWINGS, OR CONSTRUCTION SPECIFICATIONS, WHICHEVER IS MORE STRINGENT.
2. THE BOUNDARIES OF ALL WORK AREAS WILL BE CLEARLY MARKED AND ALL WORK SHALL REMAIN WITHIN THE DESIGNATED WORK AREA.
3. THE REQUIRED STATE ONE CALL NOTIFICATION IS THE RESPONSIBILITY OF THE CONSTRUCTION CONTRACTOR.
4. THE CONTRACTOR SHALL ACCESS THE WORK AREA USING ONLY PUBLIC ROADS AND APPROVED ACCESS ROADS.
5. ADDITIONAL WARNING SIGNS MAY BE REQUIRED AS DICTATED BY CONSTRUCTION CONTRACT.
6. MAP PROJECTION: NAD 1983 HARN STATE PLANE FLORIDA EAST FIPS 0901 FEET. VERTICAL DATUM: NAVD 88.

SPECIAL NOTES

1. INDUCTION BEND QUANTITIES ALONG WITH THEIR DESCRIPTIONS ARE LOCATED ON DRAWING 21040-505-FBW-00001.
2. Ⓐ - SEE ARK DRAWING PACKAGE FOR ANODE BED DEEP WELL.

LEGEND

HDD PIPE
BORE PIPE
LINE PIPE
3R RAD FIT
INDUCTION BEND
TRANSITION PIPE
CONT. CONC. COAT.
SET-ON WEIGHTS
WARNING SIGN
MATERIAL ITEM
AERIAL MARKER
CP TEST STATION
BV MOV / BV & CV
PIPELINE MARKER
PIPELINE MILEPOST
ANODE BED DEEP WELL
PIPELINE ROUTE
FENCE
POWER LINE
TELEPHONE LINE
WATERLINE
SEWER LINE
BURIED CABLE
UTILITY LINE
GENERAL SURVEY
FOREIGN PIPELINE
RAILROAD
HIGHWAY / ROAD
PRIVATE ACCESS / SHOOFLY ROAD
COUNTY BOUNDARY
ROW PARCEL
PLSS SECTION LINE
TRAP
WATER WELL
HDD ENTRY / EXIT
PERMANENT ROW
TEMPORARY WORKSPACE
ADDITIONAL TEMPORARY WORKSPACE
NON FORESTED WETLAND
FORESTED WETLAND
WATERBODY
PARCEL NUMBER
WETLAND / WATERBODY NAME
ROOKERY
ROOKERY BUFFER (1000 FEET)
TYPICAL / DETAIL CONFIGURATION
POINT OF INTERSECTION (PI)
VERTICAL FITTING
SPREAD BREAK
ENVIRONMENTAL SURVEY AREA

REVISIONS

NO.	DESCRIPTION	DATE	REV BY	CHK BY	APP BY
1	IFC (UPDATE ENV., RE-ROUTES, FOOT-PRINT)	2016-04-08	MB	MJ	RG
0	ISSUED FOR CONSTRUCTION	2015-12-15	MB	MJ	RG

	APPROVAL	COMPANY
ENVIRONMENTAL		
LAND		

0 100 200 400 600 800

1 INCH = 200 FT

APPROVALS

DRAWN BY:	MB	CONSTRUCTION PERMIT NO.	
CHECKED BY:	MJ	MAINTENANCE OPERATION REGION	
PROJECT MANAGER	RG	MIN. TEST PRESSURE	1816 PSI
PROJECT DEF. NO.		DESIGN PRESSURE	1440 PSI

UniversalPegasus INTERNATIONAL
A Subsidiary of Huntington Ingalls Industries

FLORIDA SOUTHEAST CONNECTION

FLORIDA SOUTHEAST CONNECTION PROJECT

STA: 3950+00 TO 4000+00 | DISCIPLINE#: 03

FLORIDA SOUTHEAST CONNECTION
ALIGNMENT SHEET
OSCEOLA COUNTY, FLORIDA

SCALE: 1" = 200' | 21040-510-ALS-00084 | REV. 1