TRACT	MATCHLINE 4900+00	3064 HUDSON CAPITAL GROUP, INC. 1954 FT 4900+00 TO 4919+54	3064.1 MOUND PRAIRIE RANCH, LLC 1275 FT 4919+54 TO 4932+29	3065 HUDSON SERVICES CORP. 1771 FT 4932+29 TO 4950+00	MATCHLINE 4950+00

GROUND PROFILE
HORIZ: 1" = 200'
VERT: 1" = 30'

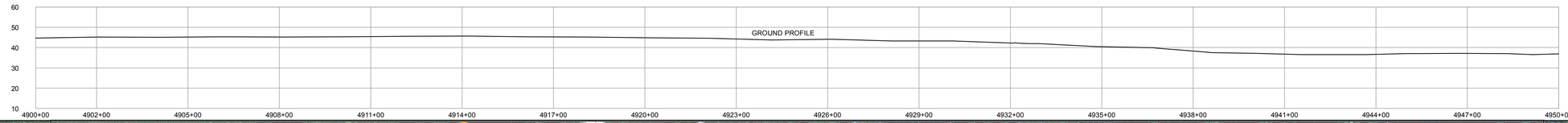

SCALE: 1" = 200'

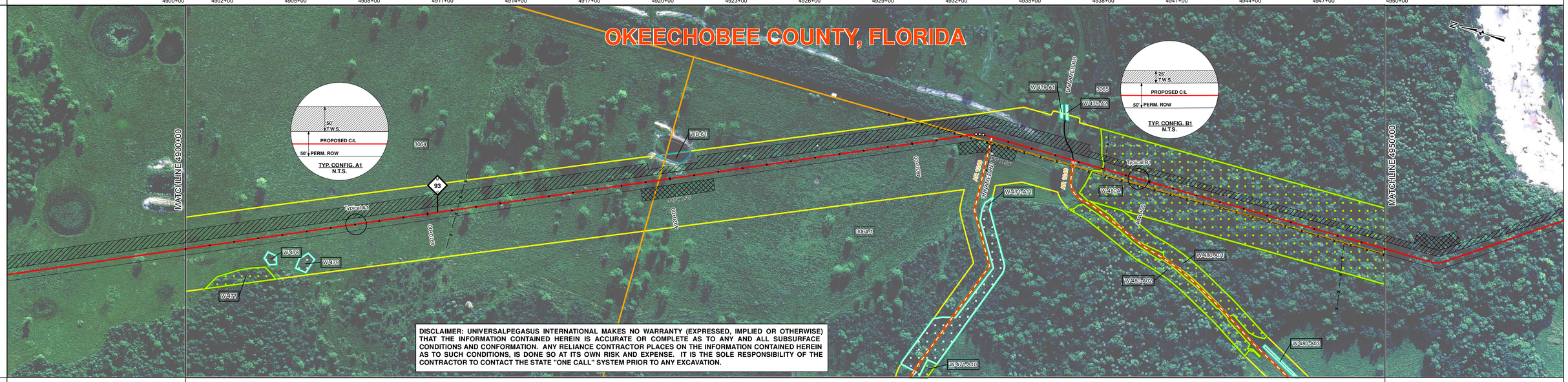

DISCLAIMER: UNIVERSALPEGASUS INTERNATIONAL MAKES NO WARRANTY (EXPRESSED, IMPLIED OR OTHERWISE) THAT THE INFORMATION CONTAINED HEREIN IS ACCURATE OR COMPLETE AS TO ANY AND ALL SUBSURFACE CONDITIONS AND CONFORMATION. ANY RELIANCE CONTRACTOR PLACES ON THE INFORMATION CONTAINED HEREIN AS TO SUCH CONDITIONS, IS DONE SO AT ITS OWN RISK AND EXPENSE. IT IS THE SOLE RESPONSIBILITY OF THE CONTRACTOR TO CONTACT THE STATE "ONE CALL" SYSTEM PRIOR TO ANY EXCAVATION.

SURVEY DATA

STATIONING

MATCHLINE 4900+00

4911+22 FENCE

4932+17 FENCE
4932+64 PI 8°20' RT
4932+79 PI 8°20' RT
4932+94 PI 8°20' RT
4933+30 UNNAMED RD
4933+40 CLAR 248
4933+42 FENCE POST RT 25'

4936+75 UNNAMED RD
4936+75 CLAR 248

4938+08 FENCE

MATCHLINE 4950+00

ENGINEERING DATA

MATERIAL

MATCHLINE 4900+00

7
5000'

4908+69
4911+22
4922+19
4932+18
4932+79
4936+65
4937+50
4942+18

1250'-6" CCC

MATCHLINE 4950+00

REFERENCE DRAWING	
CLASS LOCATION	Class I
MINIMUM DEPTH OF COVER	3' | 4' | 3' | 4' | 3'
AC MITIGATION / CATHODIC PROTECTION	

ENVIRONMENTAL DATA

MATCHLINE 4900+00

WATERBODY/WETLAND CROSSINGS	W-480A
WATERBODY/WETLAND LENGTH	1201'
STATIONS	4933+20 4933+40 4936+65 4936+85 4937+99
PERMANENT EROSION CONTROL – EROSION CONTROL CODE	THIS BAND NOT UTILIZED
PERMANENT EROSION CONTROL – SLOPE BREAKER CODE	THIS BAND NOT UTILIZED
PERMANENT EROSION CONTROL – TOPSOIL SALVAGE	THIS BAND NOT UTILIZED
THREATENED AND ENDANGERED SPECIES	
SPECIAL CONDITIONS – TIMING CONSTRAINT	THIS BAND NOT UTILIZED
SPECIAL CONDITIONS – CONSTRAINT 2	THIS BAND NOT UTILIZED
SPECIAL CONDITIONS – CONSTRAINT 3	THIS BAND NOT UTILIZED
SPECIAL CONDITIONS – CONSTRAINT 4	THIS BAND NOT UTILIZED

MATCHLINE 4950+00

BILL OF MATERIALS

ITEM NO.	QTY	UOM	REQ'N NUMBER	MATERIAL NUMBER	DESCRIPTION
7	5000	FT			30" O.D. x 0.429" W.T., API 5L, X70, PSL2, DSAW, 14-16 MILS FBE

MISCELLANEOUS MATERIALS

QTY	UOM	REQ'N NUMBER	MATERIAL NUMBER	DESCRIPTION
0	EA			SET ON WEIGHTS
4	EA			PIPELINE MARKERS
2	EA			WARNING SIGNS
1	EA			CP TEST STATION TYPE 1
0	EA			CP TEST STATION TYPE 2
0	EA			AERIAL MARKERS
0	EA			ANODE BED DEEP WELL

TYPICAL DRAWINGS

DWG/FIELD BOOK NO.	TITLE
21040-510-TYP-20001	CATHODIC PROTECTION STD. SINGLE POINT TEST STATION, TYPE 1
21040-510-TYP-20002	CATHODIC PROTECTION STD. FOREIGN PIPELINE CROSSING TEST STATION, TYPE 2
21040-510-TYP-20028 21040-510-TYP-20029	TYPICAL OPEN CUT / BORE
21040-510-TYP-20112	CONTINUOUS CONCRETE COATING STANDARD FOR 36" / 30" PIPELINE
21040-510-TYP-20113	TYPICAL SADDLE BAG WEIGHTS
21040-510-TYP-20114	WARNING SIGN DETAIL
21040-510-TYP-20115	AERIAL MARKER INSTALLATION DETAIL
21040-510-TYP-20116	AERIAL MARKER DETAIL
21040-510-TYP-20117	TYPICAL PIPELINE MARKER ASSEMBLY
21040-510-TYP-20118	PIPELINE MARKER "WARNING" DECAL

GENERAL INFORMATION

1. THE MINIMUM DEPTH OF COVER FOR THE PROJECT IS 36 INCHES. ADDITIONAL DEPTH OF COVER IS REQUIRED FOR ROAD AND WATERBODY CROSSINGS, AND IS TO BE IN ACCORDANCE WITH REFERENCED PERMIT DRAWINGS, SITE SPECIFIC DRAWINGS, OR CONSTRUCTION SPECIFICATIONS, WHICHEVER IS MORE STRINGENT.
2. THE BOUNDARIES OF ALL WORK AREAS WILL BE CLEARLY MARKED AND ALL WORK SHALL REMAIN WITHIN THE DESIGNATED WORK AREA.
3. THE REQUIRED STATE ONE CALL NOTIFICATION IS THE RESPONSIBILITY OF THE CONSTRUCTION CONTRACTOR.
4. THE CONTRACTOR SHALL ACCESS THE WORK AREA USING ONLY PUBLIC ROADS AND APPROVED ACCESS ROADS.
5. ADDITIONAL WARNING SIGNS MAY BE REQUIRED AS DICTATED BY CONSTRUCTION CONTRACT.
6. MAP PROJECTION: NAD 1983 HARN STATE PLANE FLORIDA EAST FIPS 0901 FEET. VERTICAL DATUM: NAVD 88.

SPECIAL NOTES

1. INDUCTION BEND QUANTITIES ALONG WITH THEIR DESCRIPTIONS ARE LOCATED ON DRAWING 21040-505-FBW-00001.
2. Ⓐ - SEE ARK DRAWING PACKAGE FOR ANODE BED DEEP WELL.

LEGEND

HDD PIPE
BORE PIPE
LINE PIPE
3R RAD FIT
INDUCTION BEND
TRANSITION PIPE
CONT. CONC. COAT.
SET-ON WEIGHTS
WARNING SIGN
MATERIAL ITEM
AERIAL MARKER
CP TEST STATION
BV MOV / BV & CV
PIPELINE MARKER
PIPELINE MILEPOST
ANODE BED DEEP WELL
PIPELINE ROUTE
FENCE
POWER LINE
TELEPHONE LINE
WATERLINE
SEWER LINE
BURIED CABLE
UTILITY LINE
GENERAL SURVEY
FOREIGN PIPELINE
RAILROAD
HIGHWAY / ROAD
PRIVATE ACCESS / SHOOFLY ROAD
COUNTY BOUNDARY
ROW PARCEL
PLSS SECTION LINE
TRAP
WATER WELL
HDD ENTRY / EXIT
PERMANENT ROW
TEMPORARY WORKSPACE
ADDITIONAL TEMPORARY WORKSPACE
NON FORESTED WETLAND
FORESTED WETLAND
WATERBODY
PARCEL NUMBER
WETLAND / WATERBODY NAME
ROOKERY
ROOKERY BUFFER (1000 FEET)
TYPICAL / DETAIL CONFIGURATION
POINT OF INTERSECTION (PI)
VERTICAL FITTING
SPREAD BREAK
ENVIRONMENTAL SURVEY AREA

REVISIONS

NO.	DESCRIPTION	DATE	REV BY	CHK BY	APP BY
1	IFC (UPDATE ENV., RE-ROUTES, FOOT-PRINT)	2016-04-08	MB	MJ	RG
0	ISSUED FOR CONSTRUCTION	2015-12-15	MB	MJ	RG

	APPROVAL	COMPANY
ENVIRONMENTAL		
LAND		

0 100 200 400 600 800

1 INCH = 200 FT

APPROVALS

DRAWN BY:	MB	CONSTRUCTION PERMIT NO.	
CHECKED BY:	MJ	MAINTENANCE OPERATION REGION	
PROJECT MANAGER	RG	MIN. TEST PRESSURE	1816 PSI
PROJECT DEF. NO.		DESIGN PRESSURE	1440 PSI

UniversalPegasus INTERNATIONAL
A Subsidiary of Huntington Ingalls Industries

FLORIDA SOUTHEAST CONNECTION

FLORIDA SOUTHEAST CONNECTION PROJECT

STA: 4900+00 TO 4950+00 | DISCIPLINE#: 03

FLORIDA SOUTHEAST CONNECTION
ALIGNMENT SHEET
OKEECHOBEE COUNTY, FLORIDA

SCALE: 1" = 200' | 21040-510-ALS-00104 | REV. 1

FITTINGS SUMMARY

ITEM NO.	QTY	UOM	REQ'N NUMBER	MATERIAL NUMBER	DESCRIPTION

CONTINUOUS CONCRETE COATING

QTY	UOM	REQ'N NUMBER	MATERIAL NUMBER	DESCRIPTION
1250	FT			6" OF CONTINUOUS CONCRETE COATING (140 PCF DENSITY CONCRETE)

PIPE COATING DATA

PIPE COATING: 14 MIL MINIMUM FBE AND 24 MIL MINIMUM ARO
GIRTH WELD COATING: 2 PART EPOXY
INTERNAL COATING (YES/NO): NO

PIPE ASSEMBLIES

QTY	UOM	DESCRIPTION

SHEET 104