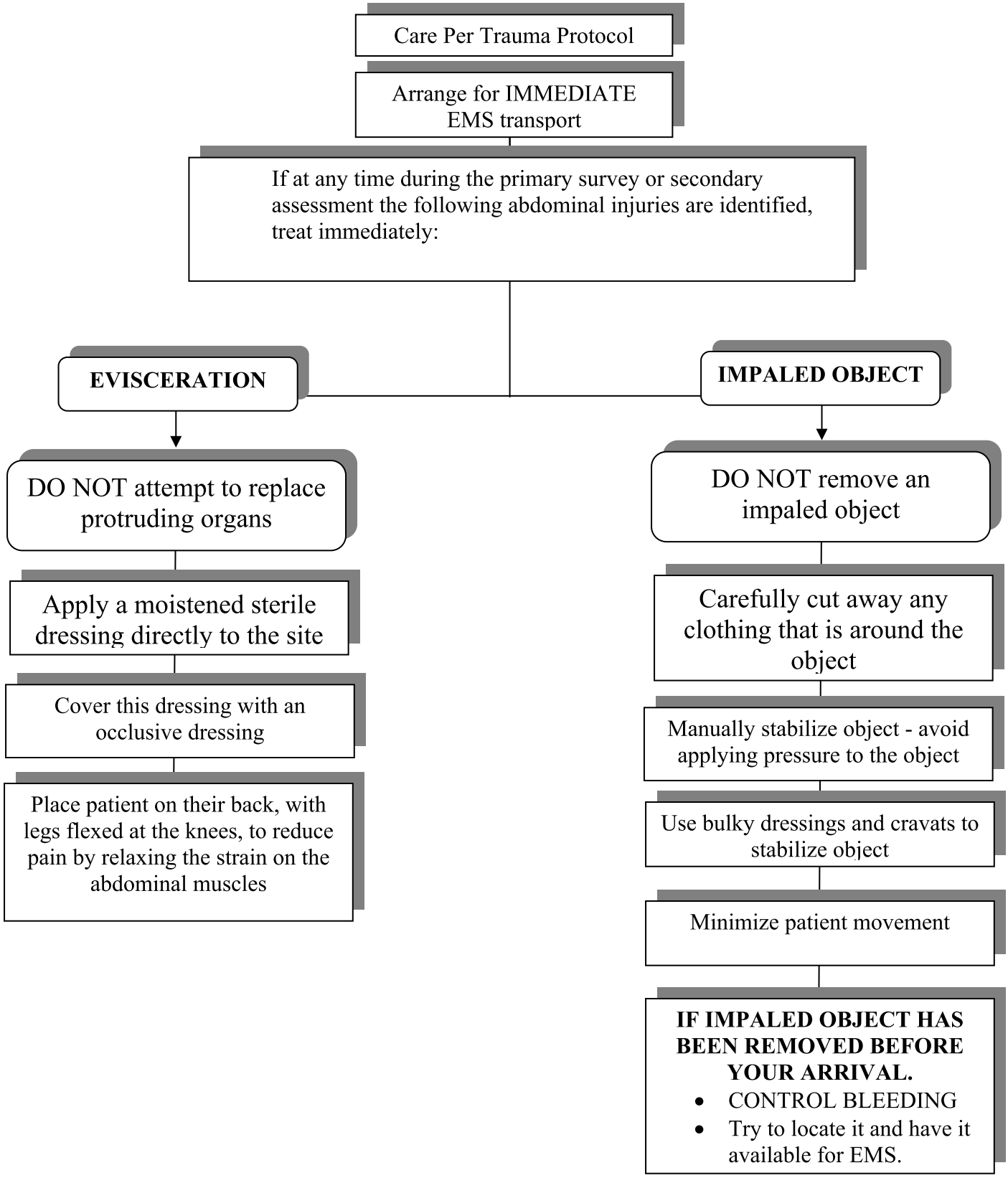ABDOMINAL TRAUMA