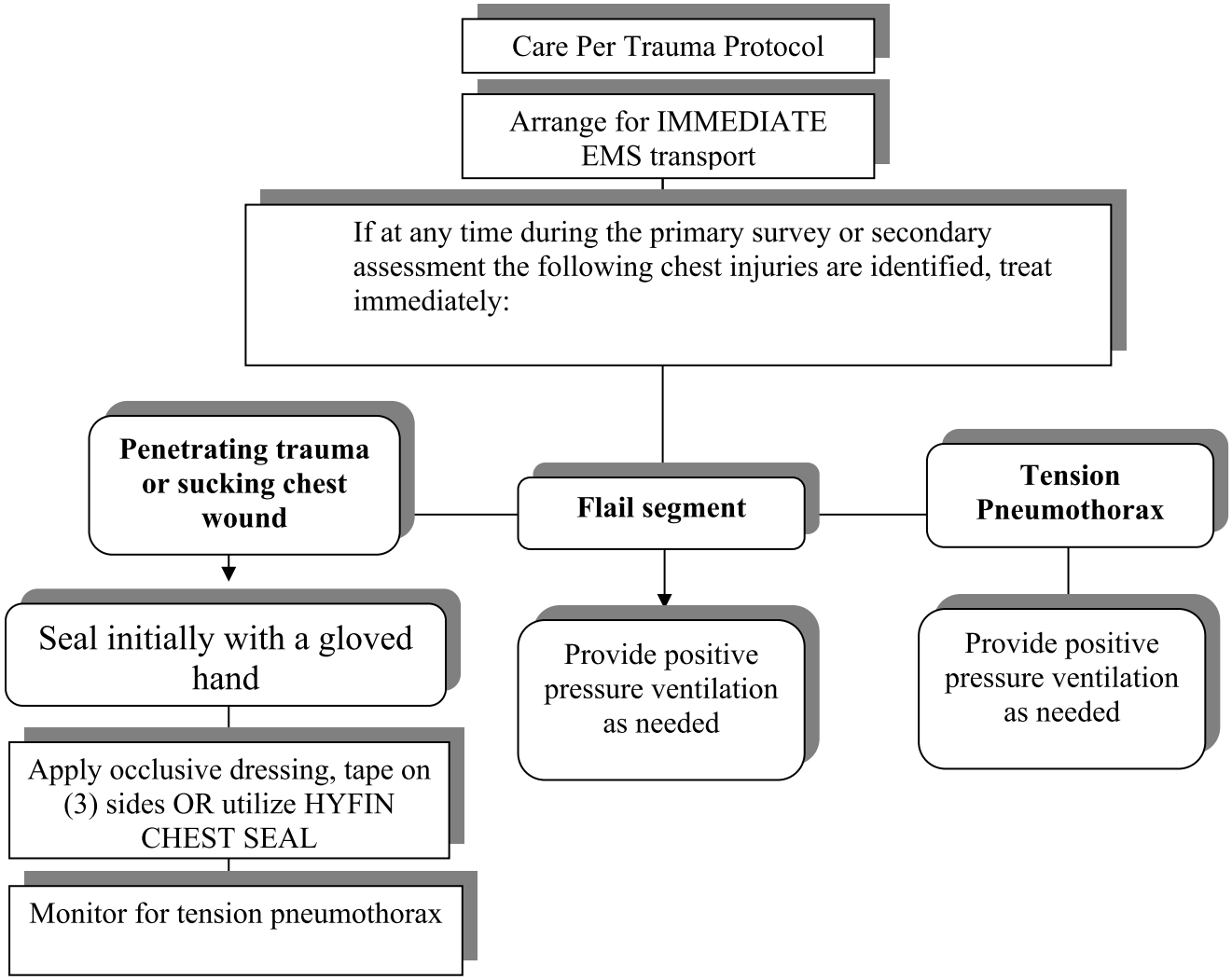CHEST TRAUMA