HYPOGLYCEMIA
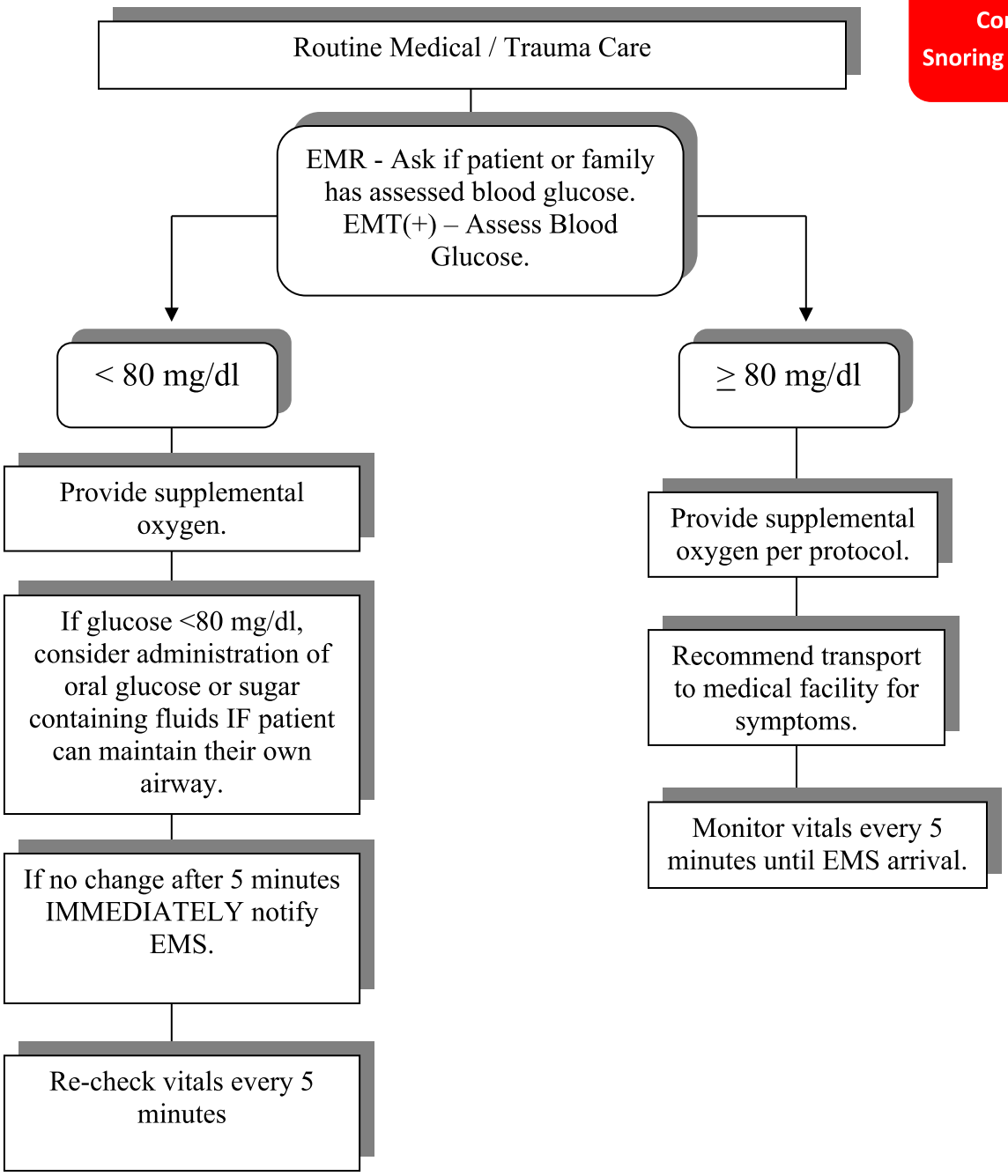
Weakness
Vertigo
Nausea
Possible syncope
Profuse sweating
Confusion
Snoring respirations