

AS REQUIRED BY SUBSECTION (D) OF O.C.G.A. SECTION 16-6-67, THIS PLAT HAS BEEN PREPARED BY A LAND SURVEYOR AND APPROVED BY ALL APPLICABLE LOCAL JURISDICTIONS FOR RECORDING AS EVIDENCED BY APPROVAL CERTIFICATES, SIGNATURES, STAMPS, OR STATEMENTS HEREON. SUCH APPROVALS OR AFFIRMATIONS SHOULD BE CONFIRMED WITH THE APPROPRIATE GOVERNMENTAL BODIES BY ANY PURCHASER OR USER OF THIS PLAT AS TO INTENDED USE OF ANY PARCEL. FURTHERMORE, THE UNDERSIGNED LAND SURVEYOR CERTIFIES THAT THIS PLAT COMPLIES WITH THE MINIMUM TECHNICAL STANDARDS FOR PROPERTY SURVEYS IN GEORGIA AS SET FORTH IN THE RULES AND REGULATIONS OF THE GEORGIA BOARD OF REGISTRATION FOR PROFESSIONAL ENGINEERS AND LAND SURVEYORS AND AS SET FORTH IN O.C.G.A. SECTION 15-6-67.

RODNEY GENE TENERY, JR., RLS/RF \_\_\_\_\_ DATE \_\_\_\_\_

RESERVED FOR THE CLERK OF SUPERIOR COURT

THE SURVEYOR SHALL NOT BE HELD LIABLE FOR ANY DAMAGES FROM THE USE OF THIS PLAT IF THE APPROVAL SIGNATURES FROM THE APPLICABLE LOCAL GOVERNING AUTHORITIES ARE NOT PRESENT.

GRID NORTH (NAD 83 GA. WEST ZONE)

- SURVEY EQUIPMENT USED**
- LEICA 1203 TOTAL STATION 3 SEC.
  - GEOMAX ZOOM 90 TOTAL 2" STATION
  - 3005W TOPCON TOTAL STATION 5 SEC.
  - 200' STEEL MESH TAPE
  - CST. AUTO LEVEL
  - TDS RANGER DATA COLLECTOR W/ SURVEY PRO SOFTWARE
  - CARLSON SURVEYOR II COLLECTOR W/ CARLSON CE 2 SOFTWARE
  - CHAMPION TKO GNSS RECEIVER
  - SCEPTER DATA COLLECTOR W/ CARLSON CE 2 SOFTWARE

BEARINGS SHOWN HEREON HAVE BEEN CALCULATED FROM ANGLES TURNED AND ARE REFERENCED TO GEORGIA STATE PLANE GRID NORTH - WEST ZONE

RODNEY GENE TENERY, JR.  
GA. L.S. NO. 32015  
EROSION & SEDIMENT CONTROL  
LEVEL II CERTIFIED DESIGN PROFESSIONAL  
RODNEY GENE TENERY, JR. CERTIFICATION # 52536

I CERTIFY THAT ALL MEASUREMENTS ARE CORRECT AND WERE PREPARED FROM AN ACTUAL SURVEY OF THE PROPERTY MADE UNDER MY DIRECT SUPERVISION. THE FIELD DATA UPON WHICH THIS PLAT IS BASED HAS A RELATIVE POSITIONAL ACCURACY AS CALCULATED ACCORDING TO THE FEDERAL GEOGRAPHIC DATA COMMITTEE PART 3: NATIONAL STANDARD FOR SPATIAL DATA ACCURACY IS 0.03 FEET HORIZONTAL AND 0.05 FEET VERTICAL AT A 95% CONFIDENCE LEVEL. THIS PLAT HAS BEEN CALCULATED FOR CLOSURE AN HAS BEEN FOUND TO HAVE A CLOSURE OF ONE FOOT IN 1,219,021.6 FEET.  
MONUMENTS AND PINS ARE AS SHOWN IN THE LEGEND OR IN THE PLAT FACE.  
GA CERTIFICATE OF AUTHORIZATION NO. LSF 926  
GA BUSINESS LICENSE NO. 2534

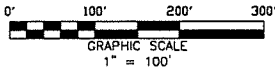

**\*\* PRELIMINARY \*\***

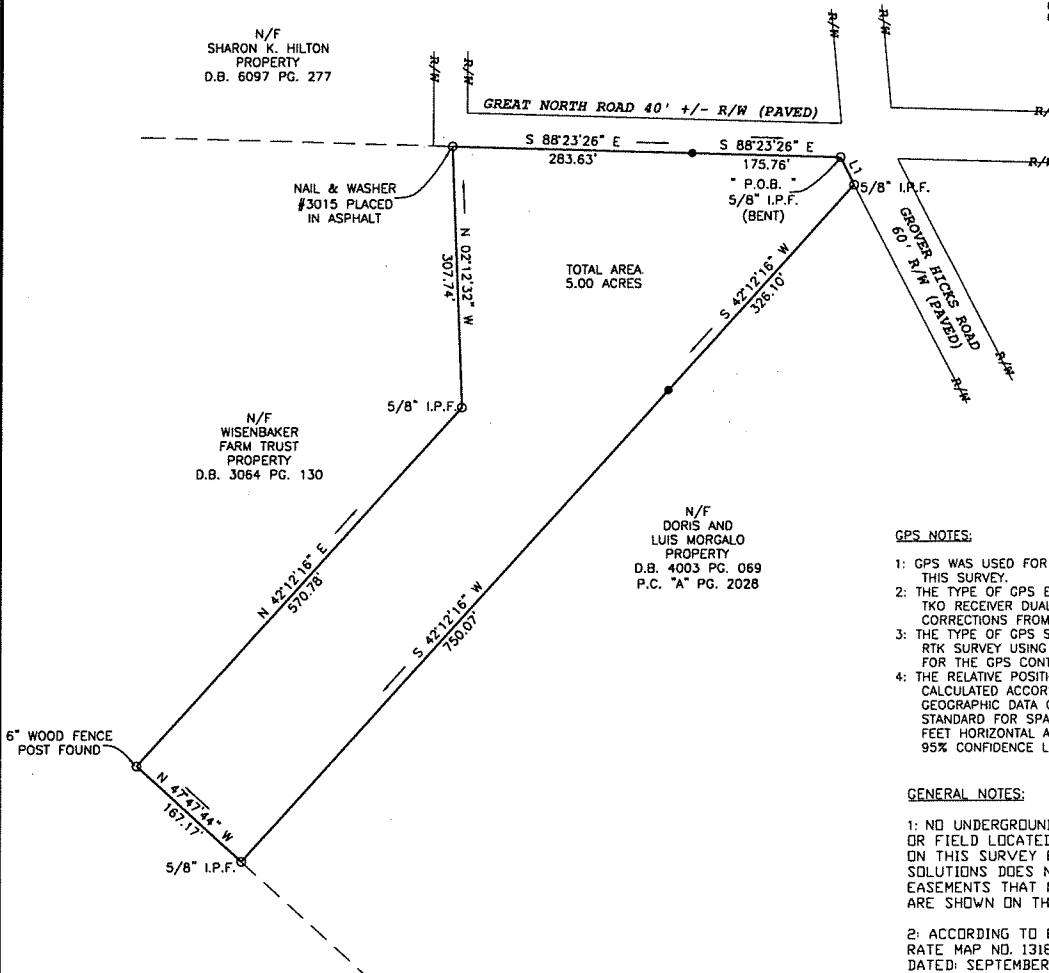

- LEGEND**
- I.P.F. = IRON PIN FOUND
  - I.P.P. = IRON PIN PLACED
  - C/S/B REBAR W/ CAP 83015
  - C.M.C. = CONCRETE MONUMENT PLACED
  - C.M.P. = CONCRETE MONUMENT FOUND
  - G.P.P. = GALVANIZED PIPE FOUND
  - G.P.F. = GALVANIZED PIPE PLACED
  - N.F. = NAIL & WASHER FOUND
  - P.F. = POINT OF BEGINNING
  - P.L. = PROPERTY LINE
  - = BROKEN LINE, NOT TO SCALE
  - P/L = PROPERTY LINE
  - C/L = CENTER LINE
  - R/W = RIGHT OF WAY
  - BX = BENCHMARK
  - MA = MONUMENTED POINT
  - RR = RAIL ROAD
  - N/F = NAIL OR FERRELLY
  - = GROUND SLOPE

**GPS NOTES:**

- 1: GPS WAS USED FOR THE CONTROL NETWORK FOR THIS SURVEY.
- 2: THE TYPE OF GPS EQUIPMENT USED: CHAMPION TKO RECEIVER DUAL FREQUENCY, RECEIVING CORRECTIONS FROM THE eGPS VRS NETWORK.
- 3: THE TYPE OF GPS SURVEY PERFORMED WAS A RTK SURVEY USING THE eGPS VRS NETWORK FOR THE GPS CONTROL.
- 4: THE RELATIVE POSITIONAL ACCURACY AS CALCULATED ACCORDING TO THE FEDERAL GEOGRAPHIC DATA COMMITTEE PART 3: NATIONAL STANDARD FOR SPATIAL DATA ACCURACY IS 0.03 FEET HORIZONTAL AND 0.05 FEET VERTICAL AT A 95% CONFIDENCE LEVEL.

**GENERAL NOTES:**

- 1: NO UNDERGROUND UTILITIES WERE VERIFIED OR FIELD LOCATED ON THE PROPERTY DEPICTED ON THIS SURVEY PLAT. PRIME CONSULTING SOLUTIONS DOES NOT GUARANTEE THAT ALL EASEMENTS THAT MAY AFFECT THIS PROPERTY ARE SHOWN ON THIS PLAT.
- 2: ACCORDING TO FLOOD INSURANCE RATE MAP NO. 13185C0240E, DATED: SEPTEMBER 26, 2008 THIS PROPERTY IS LOCATED IN FLOOD ZONE 'X'.
- 3: THE PURPOSE OF THIS PLAT IS TO PROVIDE A RETRACEMENT SURVEY OF THAT PROPERTY DESCRIBED IN DEED BOOK 6558 AT PAGE 253 SHOWING JASON WISENBAKER AS THE GRANTEE.

**\*\* PRELIMINARY \*\***

LINE	BEARING	DISTANCE
L1	S 26°10'16" E	36.26'

**SURVEY FOR:**  
JASON WISENBAKER

LOCATED IN LAND LOT 165 OF THE 11TH LAND DISTRICT OF LOWNDES COUNTY, GEORGIA.

THIS IS A SURVEY OF LAND PARCEL 058B DV TAX MAP 0189

DATE OF FIELD SURVEY: 09 / 03 - 04 / 19  
DATE OF PLAT: ?? / ?? / 19



**Prime Consulting Solutions**  
Land Surveying, Land Planning,  
Mapping & Consulting Forestry Solutions  
107 E. NORTH STREET  
VALDOSTA, GA 31601  
PH. 229-244-9735  
FAX 229-244-9781  
E.MAIL harri613@bellsouth.net