

Southeastern Surveying, Inc.
 601 N. St. Augustine Rd. Telephone: 229-259-9455
 Valdosta, GA 31601
 E-mail: bheffing@southernsurveying.com
 GA Certificate of Authorization No. 685
 Fax: 229-259-9926

CURVE	CHORD	BEARING	RADIUS	LENGTH
C1	94.83	2809.88	S 77°25'14" W	94.82
C2	632.02	2640.29	S 31°31'11" W	630.51
C3	89.32	121.01	S 01°48'47" W	89.24
C4	152.37	337.97	N 79°30'50" E	151.08
C5	49.12	205.86	N 51°22'53" E	49.01
C6	168.47	458.92	N 85°13'01" E	167.52
C7	241.91	591.70	N 08°14'29" E	240.23
C8	343.83	527.73	N 38°52'32" E	337.78
C9	379.77	566.97	N 77°18'59" E	372.71

LEGEND
 I.P.S. - IRON PIN SET - 5/8" REBAR
 C.M.F. - CONCRETE MOUNT FOUND
 R/W - RIGHT OF WAY
 C/L - CENTERLINE
 X - FENCE
 EQUIPMENT USED: TOPCON AP-1A TOTAL STATION
 FIELD CLOSURE: 1" / 15,000+
 ANGLE ERROR: 3" / PT
 METHOD OF ADJUSTMENT: JUDGEMENT
 PLAT CLOSURE: 1" / 922,913
 BEARINGS SHOWN WERE CALCULATED FROM
 FIELD ANGLES TURNED REFERENCED TO
 PB 18, PG 199

THIS PROPERTY IS IN A
 GROUNDWATER RECHARGE
 AREA.
 SUBJECT PROPERTY IS LOCATED WITHIN 1,000
 FEET OF PUBLIC WATER AND SEWER. ANY
 FURTHER DEVELOPMENT WILL REQUIRE
 CONNECTION TO PUBLIC WATER AND SEWER.
 TO THE BEST OF MY KNOWLEDGE, THERE ARE NO
 DWELLINGS, ACCESSORY BUILDINGS, SEPTIC
 SYSTEMS, WELLS, SIGNS, OR SWIMMING POOLS
 LOCATED WITHIN THIRTY (30) FEET OR THE
 APPLICABLE ZONING SETBACK LINE WHICHEVER IS
 GREATER FROM ANY PROPERTY LINE ON THE SITE
 (10.02.01(A)(1)).

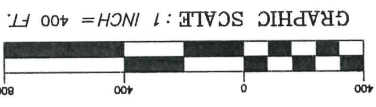

NO REGULATED ACTIVITY OR DEVELOPMENT OF THE
 SUBJECT PROPERTY WILL BE PERMITTED OR GRANTED
 BY THE COUNTY ENGINEER WITHIN 25 FEET OF A
 WETLAND PROTECTION DISTRICT ALL ACTIVITY SHALL
 REQUIRE A UNITED STATES ARMY CORPS OF ENGINEERS
 (USACE) DETERMINATION TO INCLUDE A SECTION 404
 PERMIT OR LETTER OF PERMISSION (ULDC - CHAPTER
 3.05.04 (A), 1, 2, 3).
 THIS SURVEY WAS PREPARED IN CONFORMITY WITH THE
 TECHNICAL STANDARDS FOR PROFESSIONAL SURVEYS IN
 GEORGIA AS SET FORTH IN CHAPTER 180-7 OF THE RULES
 OF THE GEORGIA BOARD OF REGISTRATION FOR
 PROFESSIONAL ENGINEERS AND LAND SURVEYORS AND AS
 SET FORTH IN THE GEORGIA PLAT ACT O.C.G.A. 15-6-67.

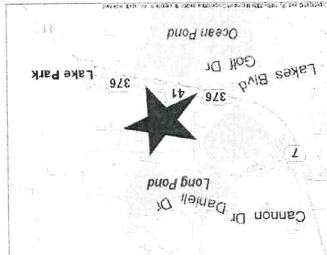

ROBERT A. REGISTER,
 ESTATE
 BEING IN LAND LOT 79 OF THE 16TH LAND
 DISTRICT, LAKE PARK, LOWNDES COUNTY
 GEORGIA
 SURVEY DATE: MARCH 3, 2015
 PLAT DATE: MARCH 3, 2015
 GRAPHIC SCALE: 1 INCH = 400 FT.

LINE	LENGTH	BEARING
L1	211.63	N 77°46'30" W
L2	120.50	N 77°46'30" W
L3	76.72	N 77°46'30" W
L4	394.96	N 02°08'33" E
L5	401.95	S 01°41'30" E
L6	199.02	N 77°22'00" W
L7	48.00	N 00°47'00" E
L8	246.87	N 77°22'00" W
L9	130.99	S 76°28'04" W
L10	155.17	S 76°28'04" W
L11	300.00	N 01°15'25" W
L12	250.00	S 76°49'46" W
L13	300.00	N 01°15'18" W
L14	230.66	N 89°26'26" E
L15	239.17	N 02°13'36" W
L16	613.07	S 00°41'27" E
L17	345.38	N 77°22'00" W
L18	119.60	S 00°31'45" E
L19	174.55	S 88°06'09" E

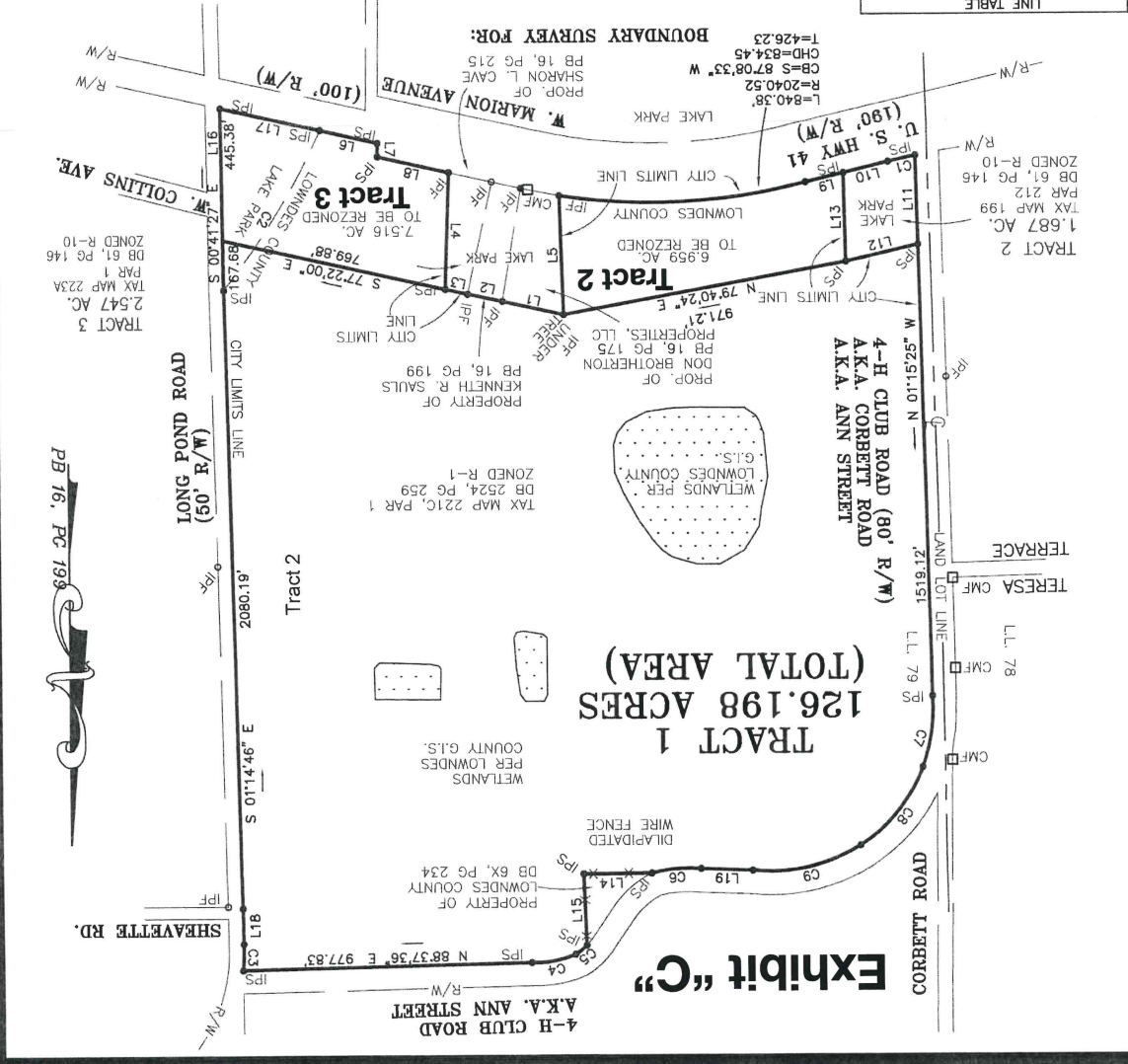

PB 16, PG 199

Exhibit "C"