

PROPERTY DATA SUMMARY

OWNERS: INNOVATE ENGINEERING & SURVEYING, LLC
 2229 PATRIOTS PLACE
 VALDOSTA, GA 31602
 PHONE: (229) 249-8113
 ENGINEER: INNOVATE ENGINEERING & SURVEYING, LLC
 2229 PATRIOTS PLACE
 VALDOSTA, GA 31602
 PHONE: (229) 249-8113
 PROJECT NO.: 1594
 ADDRESS: 1594 PATRIOTS PLACE
 P.O. BOX 1594
 VALDOSTA, GA 31602
 BUILDING DATA:
 SHEET NO.: 2 OF 7
 TOTAL SHEETS: 7
 DATE: 08/20/2021
 SCALE: AS SHOWN
 DRAWN BY: [Name]
 CHECKED BY: [Name]
 APPROVED BY: [Name]

- ALL DIMENSIONS ARE TO FACE OF CURB UNLESS OTHERWISE NOTED
- ALL DIMENSIONS ARE TO FACE OF CURB UNLESS OTHERWISE NOTED
- ALL DIMENSIONS ARE TO FACE OF CURB UNLESS OTHERWISE NOTED
- ALL DIMENSIONS ARE TO FACE OF CURB UNLESS OTHERWISE NOTED

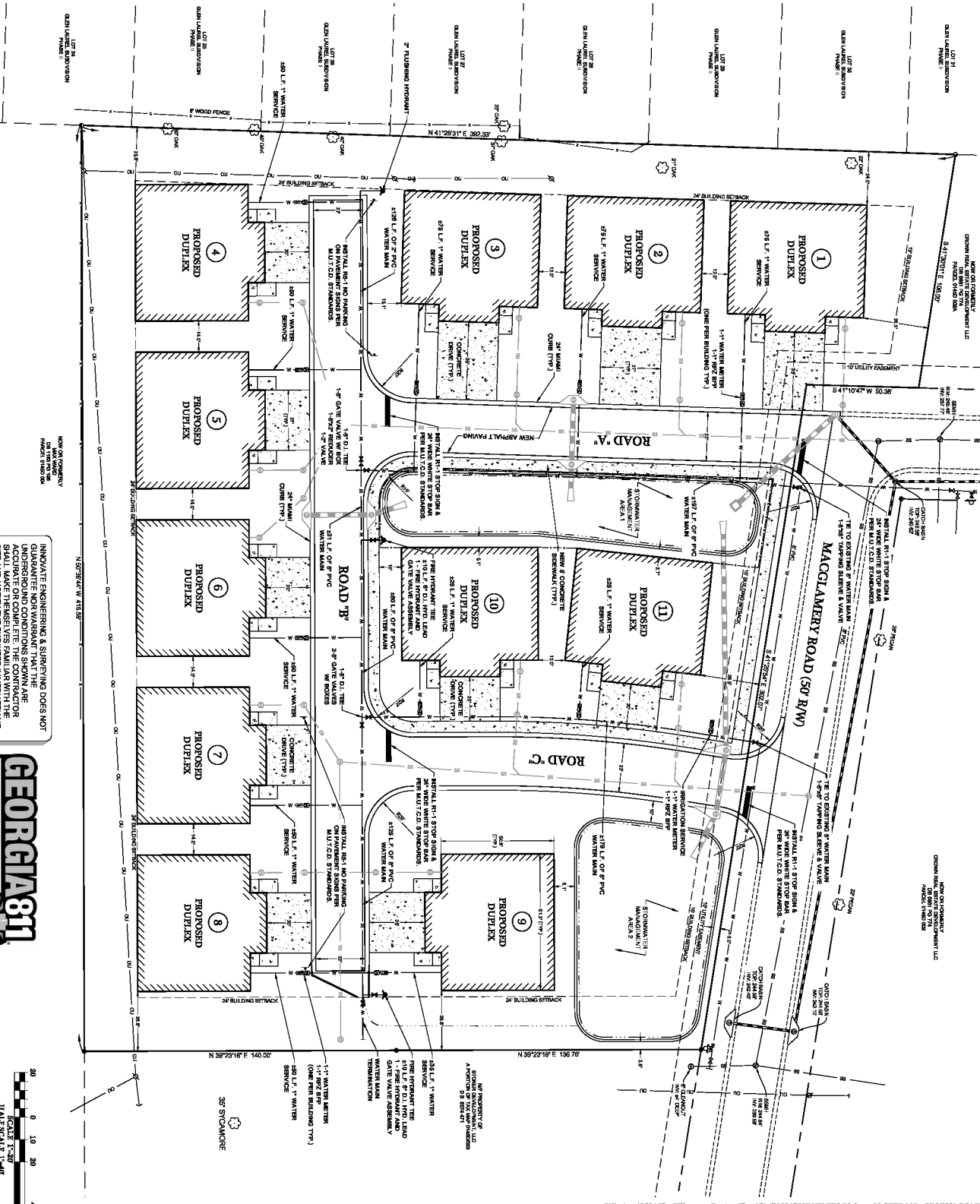

INNOVATE ENGINEERING & SURVEYING DOES NOT GUARANTEE NOR WARRANT THAT THE INFORMATION SHOWN ON THIS PLAN IS ACCURATE OR COMPLETE. THE USER SHALL MAKE THEIRSELVES FAMILIAR WITH THE ACTUAL CONDITIONS BEFORE THE COMMENCEMENT OF CONSTRUCTION OF THE IMPROVEMENTS.

GEORGIA811
 Utilities Protection Center, Inc.
 Know what's below. Call before you dig.

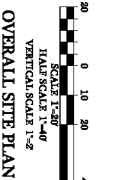

PROJECT NUMBER: 1594
 SHEET: 2 OF 7
 DATE: 08/20/2021

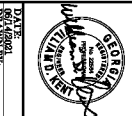

INNOVATE!
 Engineering & Surveying
 PHONE: 229-249-8113 - www.innovatees.com
 2214 N. Patterson Street, Valdosta, GA 31602

THE VILLAGES AT PATRIOTS PLACE
 LOWNDOS COUNTY, GEORGIA
 LAND LOT 131 LAND DISTRICT 11TH

| DATE | REVISIONS |
|------|-----------|
| | |
| | |
| | |

© COPYRIGHT 2021
 ALL RIGHTS RESERVED
 THIS PLAN IS THE PROPERTY OF INNOVATE ENGINEERING & SURVEYING, LLC. IT IS TO BE USED ONLY FOR THE PROJECT AND SITE SPECIFICALLY IDENTIFIED HEREON. IT IS NOT TO BE REPRODUCED, COPIED, OR TRANSMITTED IN ANY FORM OR BY ANY MEANS, ELECTRONIC OR MECHANICAL, WITHOUT THE WRITTEN PERMISSION OF INNOVATE ENGINEERING & SURVEYING, LLC.