



ENGINEERING DEPARTMENT
327 NORTH ASHLEY STREET
VALDOSTA, GEORGIA 31601

P.O. Box 2860 • 3998 Inner Penholzer Road • Valdosta, GA 31604
Telephone: 229-247-1552 • Fax: 229-247-1553 • E-mail: gl@gf-sm.com

G&L
SURVEYING & MAPPING

LOCATED IN LAND LOTS 213, 214, 247 &
248 IN LONDRES COUNTY, GEORGIA OF THE
11th LAND DISTRICT

JOB No.	0010-99
DATE OF PLAT:	04-01-16
DATE OF SURVEY:	03/21/16
CHECKED BY:	AGJ
DRAWN BY:	DEA
R/W PLAT #	4

COUNTY ROAD RIGHT-OF-WAY FOR BORING POND LANE

© COPYRIGHT 2016
THIS DRAWING IS THE PROPERTY OF G&L AND MAY
NOT BE REPRODUCED WITHOUT WRITTEN PERMISSION.
DOCUMENTS OF PUBLIC RECORD MAY BE COPIED BUT
NOT ALTERED.

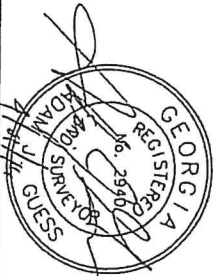
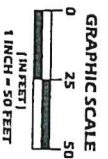

SHEET 2 OF 2

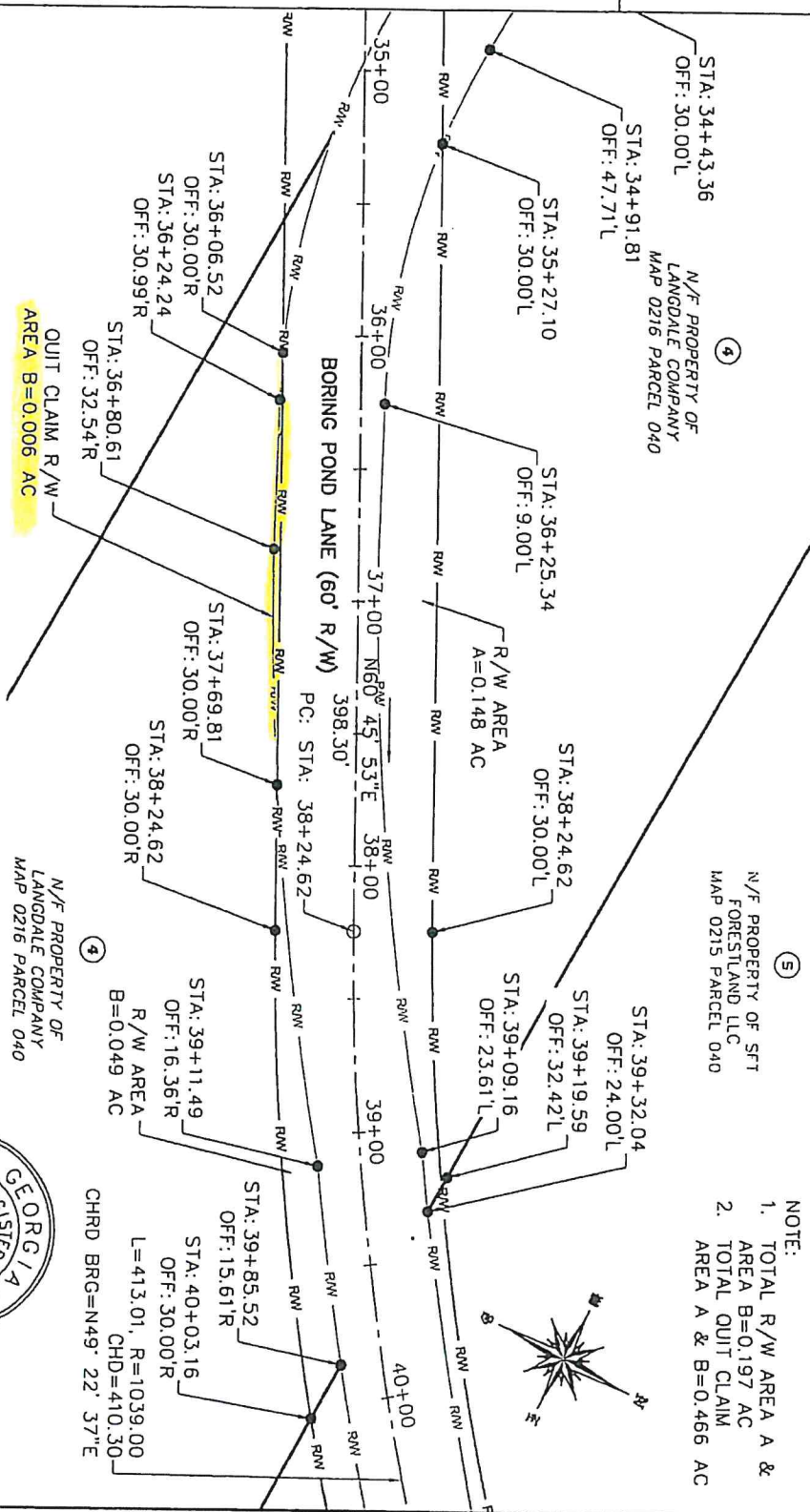

④ N/F PROPERTY OF
LANGDALE COMPANY
MAP 0216 PARCEL 040

⑤ N/F PROPERTY OF SFT
FORESTLAND LLC
MAP 0215 PARCEL 040

- NOTE:
- TOTAL R/W AREA A & AREA B=0.197 AC
 - TOTAL QUIT CLAIM AREA A & B=0.466 AC

N/F PROPERTY OF
LANGDALE COMPANY
MAP 0216 PARCEL 040

CHRD BRG=N49° 22' 37"E
L=413.01', R=1039.00
CHD=410.30

PC: STA: 38+24.62
398.30'

N60° 45' 53"E
38+00