

NOW OR FORMERLY
CONNIE M WILLIAMS & VICKI L CRUMP
DB 5747 PG 60
PC B PG 1195
4821 BRIGGSTON ROAD
TAX PARCEL 0093 052

3
NOW OR FORMERLY
CONNIE M WILLIAMS
DB 5747 PG 57
PC B PG 1193
TAX PARCEL 0092 030A

26
NOW OR FORMERLY
CONNIE M & RONALD H WILLIAMS
DB 694 PG 215
4748 BRIGGSTON ROAD
TAX PARCEL 0092 030

4
NOW OR FORMERLY
CONNIE M WILLIAMS
DB 5747 PG 57
PC B PG 1193
TAX PARCEL 0092 030A

21
NOW OR FORMERLY
CONNIE M WILLIAMS
DB 5747 PG 57
PC B PG 1193
TAX PARCEL 0093 052B



FENCE NOTE: FOR PARCEL # 3, 4, 5, 6, 7, 8, 15, 18, 21, 24, 26, & 27. THE CONTRACTOR SHALL ONLY BE RESPONSIBLE FOR REMOVING THE EXISTING FENCE WITHIN THE R/W. FOR ALL OTHER PARCELS, THE CONTRACTOR SHALL REPLACE/RELOCATE FENCE WITHIN R/W TO R/W LINE. THE CONTRACTOR IS RESPONSIBLE FOR REPLACING THESE FENCES WITH LIKE MATERIAL AND ENSURING LIVESTOCK IS CONTAINED AT ALL TIMES.

NOTE: ALL STRUCTURES, FENCES, CONCRETE, ASPHALT AND UTILITIES NOT DESIGNATED TO BE SAVED WITHIN THE CLEARING LIMITS (R/W) ARE TO BE REMOVED. LOWNDEN COUNTY WILL HANDLE ALL UTILITY RELOCATIONS. EXISTING MAILBOXES TO BE RELOCATED AS PER U.S.P.S. REQUIREMENTS. REMOVE ONLY THOSE TREES DEEMED NECESSARY FOR CONSTRUCTION.

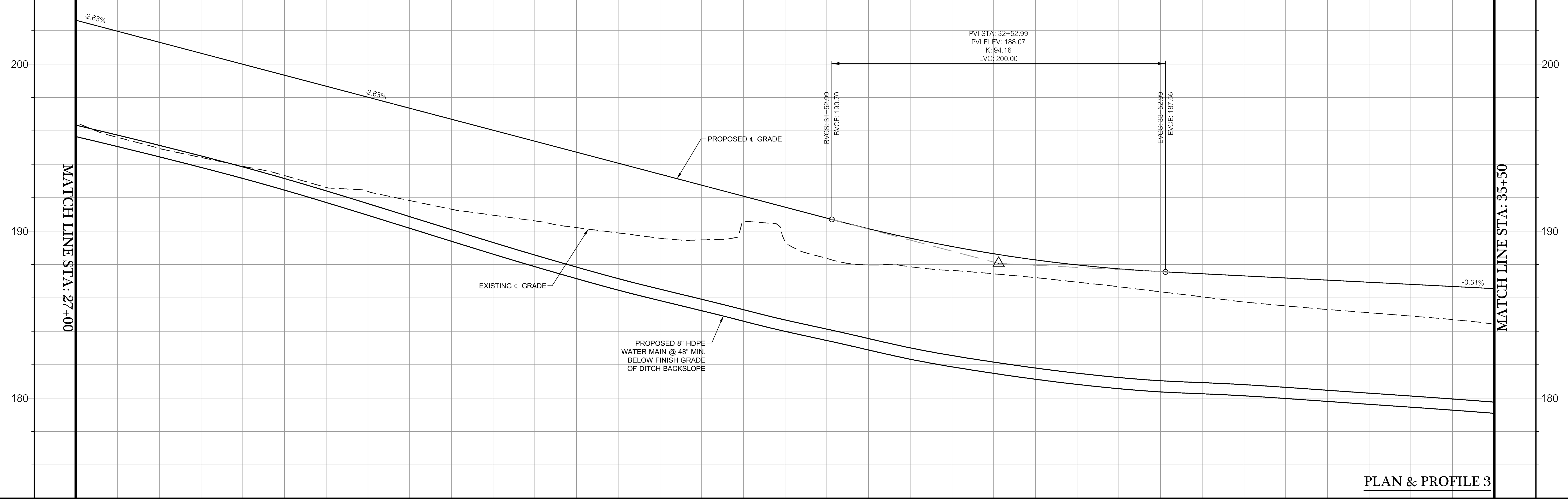
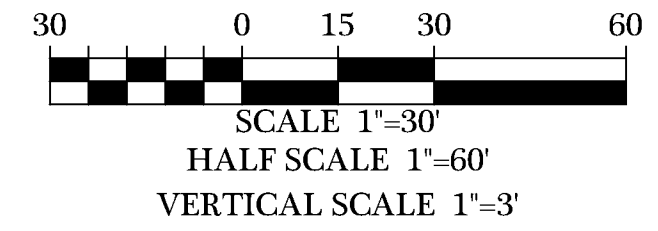

PLAN & PROFILE 3

186.50 202.52	198.88 199.89	191.83 197.36	190.21 194.73	190.60 192.69	187.87 189.56	186.84 187.86	186.75 187.32	184.91 186.81
27+00	28+00	29+00	30+00	31+00	32+00	33+00	34+00	35+00

DATE	REVISIONS PER COUNTY COMMENTS
02/24/2023	REVISIONS PER COUNTY COMMENTS
03/09/2023	REVISIONS PER COUNTY COMMENTS
07/14/2023	REVISIONS PER COUNTY COMMENTS
07/14/2023	REVISIONS PER COUNTY COMMENTS

© COPYRIGHT 2022
THIS DRAWING IS THE PROPERTY OF INNOVATE ENGINEERING & SURVEYING.
NO PART OF THIS DRAWING OR ANY INFORMATION CONTAINED HEREIN,
INCLUDING BUT NOT LIMITED TO, SHALL BE REPRODUCED OR TRANSMITTED
IN ANY FORM OR BY ANY MEANS, ELECTRONIC OR MECHANICAL, WITHOUT
PERMISSION IN WRITING FROM INNOVATE ENGINEERING & SURVEYING.

**BRIGGSTON ROAD
PAVING IMPROVEMENTS**
LOWNDEN COUNTY, GEORGIA
L.L. 20, 21, 24, 25, & 26 OF THE 16TH L.D.
& L.L. 70 & 71 OF THE 11TH L.D.

INNOVATE!
Engineering & Surveying
PHONE: 229-249-9113 - www.innovatees.com
2214 N. Patterson Street, Valdosta, GA 31602



DATE: 09/14/2022
DRAWN BY: M. WILSON
CHECKED BY: B. KENT

SHEET
9 OF 47
PROJECT NUMBER
1669