

**FENCE NOTE:** FOR PARCEL # 3, 4, 5, 6, 7, 8, 15, 18, 21, 24, 26, & 27, THE CONTRACTOR SHALL ONLY BE RESPONSIBLE FOR REMOVING THE EXISTING FENCE WITHIN THE R/W. FOR ALL OTHER PARCELS, THE CONTRACTOR SHALL REPLACE/RELOCATE FENCE WITHIN R/W TO R/W LINE. THE CONTRACTOR IS RESPONSIBLE FOR REPLACING THESE FENCES WITH LIKE MATERIAL AND ENSURING LIVESTOCK IS CONTAINED AT ALL TIMES.

**NOTE:** ALL STRUCTURES, FENCES, CONCRETE, ASPHALT AND UTILITIES NOT DESIGNATED TO BE SAVED WITHIN THE CLEARING LIMITS (R/W) ARE TO BE REMOVED. LOWNDEN COUNTY WILL HANDLE ALL UTILITY RELOCATIONS. EXISTING MAILBOXES TO BE RELOCATED AS PER U.S.P.S. REQUIREMENTS. REMOVE ONLY THOSE TREES DEEMED NECESSARY FOR CONSTRUCTION.

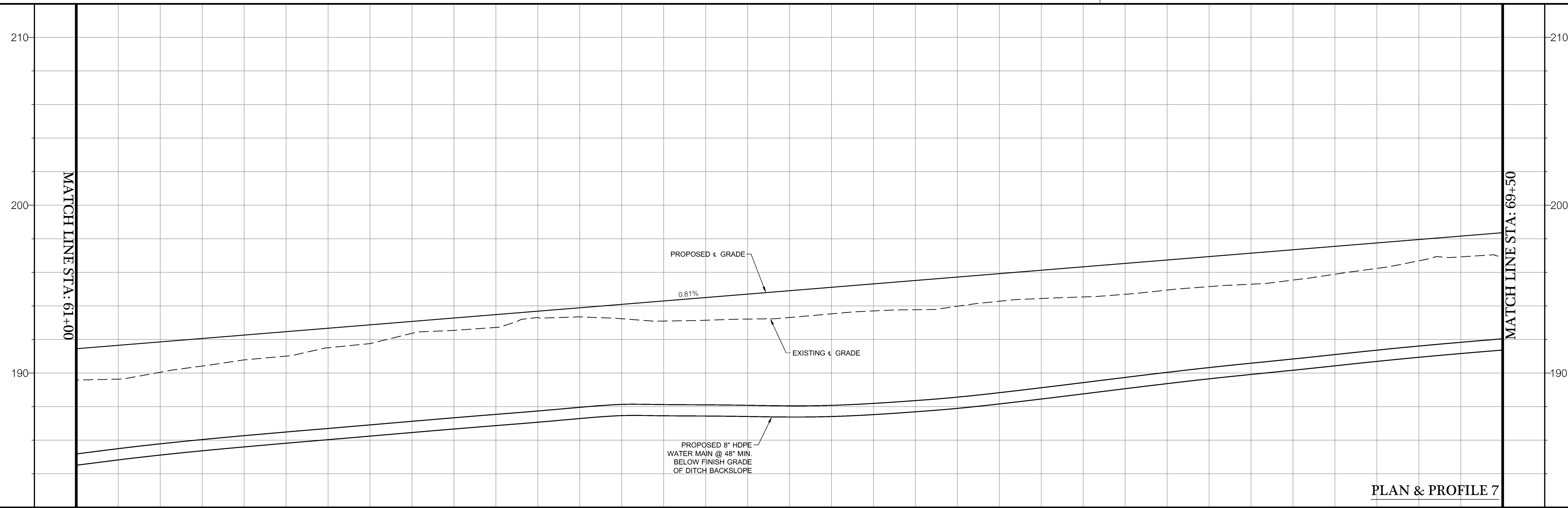
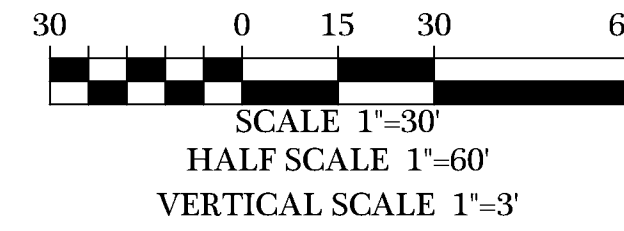

PLAN & PROFILE 7

190.59 191.45	190.78 192.26	192.37 193.08	193.35 193.69	193.22 194.70	193.77 195.52	194.54 196.33	195.29 197.14	196.69 197.96
61+00	62+00	63+00	64+00	65+00	66+00	67+00	68+00	69+00

DATE	REVISIONS PER COUNTY COMMENTS
02/24/2022	REVISIONS PER COUNTY COMMENTS
03/09/2022	REVISIONS PER COUNTY COMMENTS
03/24/2022	REVISIONS PER COUNTY COMMENTS
07/14/2022	REVISIONS PER COUNTY COMMENTS

**BRIGGESTON ROAD PAVING IMPROVEMENTS**  
 LOWNDEN COUNTY, GEORGIA  
 L.L. 20, 21, 24, 25, & 26 OF THE 16TH L.D.  
 & L.L. 70 & 71 OF THE 11TH L.D.

**INNOVATE!**  
 Engineering & Surveying  
 PHONE: 229-249-9113 - www.innovatees.com  
 2214 N. Patterson Street, Valdosta, GA 31602



DATE: 09/14/2022  
 DRAWN BY: M. WILSON  
 CHECKED BY: B. KENT