

CURVE DATA
 $\Delta = 2^{\circ}21'15''$
 $R = 8000.00'$
 $L = 328.70'$
 $T = 164.37'$
 $CHB = N88^{\circ}56'03''E$
 $CHD = 328.68'$
 $DESIGN SPEED = 45 MPH$
 $S.E. = NC$

CURVE DATA
 $\Delta = 28^{\circ}10'46''$
 $R = 300.00'$
 $L = 147.55'$
 $T = 75.30'$
 $CHB = S78^{\circ}09'12''E$
 $CHD = 146.06'$
 $DESIGN SPEED = 25 MPH$
 $S.E. = NC$



FENCE NOTE: FOR PARCEL # 3, 4, 5, 6, 7, 8, 15, 18, 21, 24, 26, & 27, THE CONTRACTOR SHALL ONLY BE RESPONSIBLE FOR REMOVING THE EXISTING FENCE WITHIN THE R/W. FOR ALL OTHER PARCELS, THE CONTRACTOR SHALL REPLACE/RELOCATE FENCE WITHIN R/W TO R/W LINE. THE CONTRACTOR IS RESPONSIBLE FOR REPLACING THESE FENCES WITH LIKE MATERIAL AND ENSURING LIVESTOCK IS CONTAINED AT ALL TIMES.

NOTE: ALL STRUCTURES, FENCES, CONCRETE, ASPHALT AND UTILITIES NOT DESIGNATED TO BE SAVED WITHIN THE CLEARING LIMITS (R/W) ARE TO BE REMOVED. LOWNDES COUNTY WILL HANDLE ALL UTILITY RELOCATIONS. EXISTING MAILBOXES TO BE RELOCATED AS PER U.S.P.S. REQUIREMENTS. REMOVE ONLY THOSE TREES DEEMED NECESSARY FOR CONSTRUCTION.

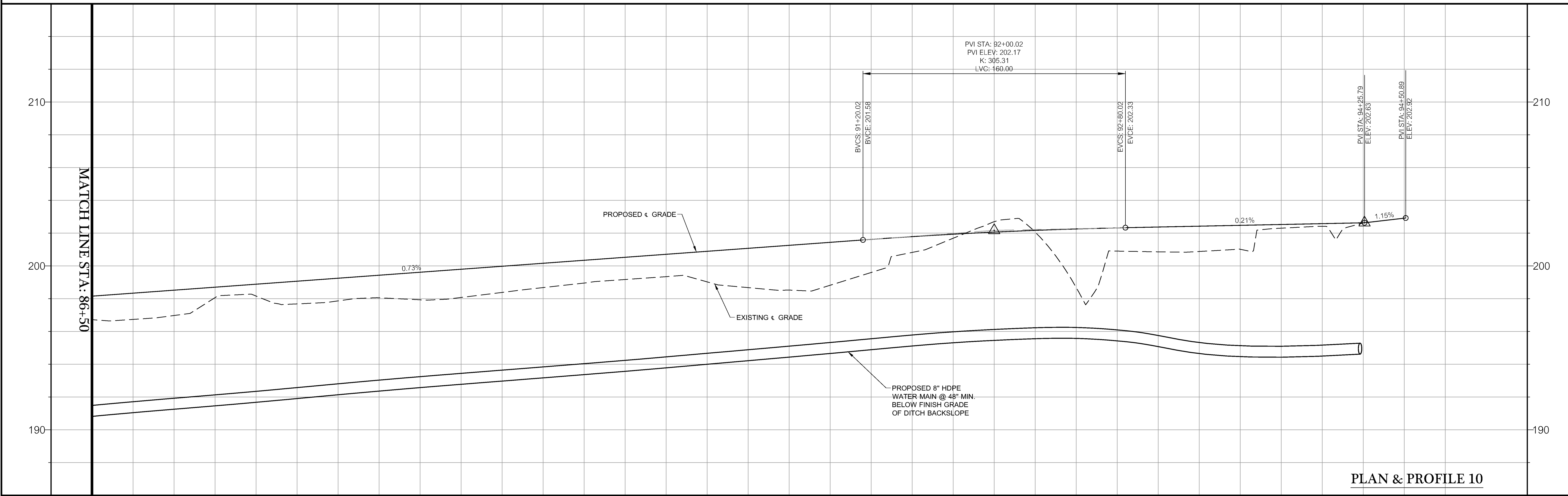
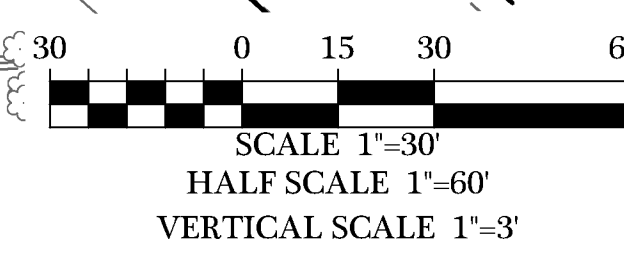

PLAN & PROFILE 10

<p>DATE: 09/14/2022 DRAWN BY: M. WILSON CHECKED BY: B. KENT</p>													
<p>SHEET 16 OF 47</p>													
<p>PROJECT NUMBER 1669</p>													
<p>BRIGGSTON ROAD PAVING IMPROVEMENTS LOWNDES COUNTY, GEORGIA L.L. 20, 21, 24, 25, & 26 OF THE 16TH L.D. & L.L. 70 & 71 OF THE 11TH L.D.</p>													
<p>INNOVATE! Engineering & Surveying PHONE: 229-249-9113 - www.innovatecs.com 2214 N. Patterson Street, Valdosta, GA 31602</p>													
<p>GEORGIA REGISTERED PROFESSIONAL ENGINEER No. 22564 WILLIAM D. KENT</p>													
<p>REVISIONS</p> <table border="1"> <tr> <th>DATE</th> <th>DESCRIPTION</th> </tr> <tr> <td>09/14/2022</td> <td>REVISED PER COUNTY COMMENTS</td> </tr> <tr> <td>09/14/2022</td> <td>REVISED PER COUNTY COMMENTS</td> </tr> <tr> <td>09/14/2022</td> <td>REVISED PER COUNTY COMMENTS</td> </tr> <tr> <td>09/14/2022</td> <td>REVISED PER COUNTY COMMENTS</td> </tr> <tr> <td>09/14/2022</td> <td>REVISED PER COUNTY COMMENTS</td> </tr> </table>		DATE	DESCRIPTION	09/14/2022	REVISED PER COUNTY COMMENTS	09/14/2022	REVISED PER COUNTY COMMENTS	09/14/2022	REVISED PER COUNTY COMMENTS	09/14/2022	REVISED PER COUNTY COMMENTS	09/14/2022	REVISED PER COUNTY COMMENTS
DATE	DESCRIPTION												
09/14/2022	REVISED PER COUNTY COMMENTS												
09/14/2022	REVISED PER COUNTY COMMENTS												
09/14/2022	REVISED PER COUNTY COMMENTS												
09/14/2022	REVISED PER COUNTY COMMENTS												
09/14/2022	REVISED PER COUNTY COMMENTS												
<p>© COPYRIGHT 2022 THIS DRAWING IS THE PROPERTY OF INNOVATE ENGINEERING & SURVEYING. NO PART OF THIS DRAWING OR ANY INFORMATION CONTAINED HEREIN IS TO BE REPRODUCED OR TRANSMITTED IN ANY FORM OR BY ANY MEANS, ELECTRONIC OR MECHANICAL, INCLUDING PHOTOCOPYING, RECORDING, OR BY ANY INFORMATION STORAGE AND RETRIEVAL SYSTEM, WITHOUT THE WRITTEN PERMISSION OF INNOVATE ENGINEERING & SURVEYING.</p>													