

EXHIBIT "A"

BK 1310 PG 11

The Field Data On Which This Plot Is Based Has A Closure Precision Of One Foot In 10,000 Feet And An Angular Error Of 10 Sec. Per Angle Point.

LEGEND

- I.P.P. - IRON PIN PLACED
- I.P.F. - IRON PIN FOUND
- C.M.F. - CONG. MON. FOUND

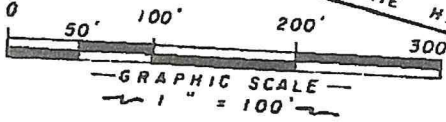
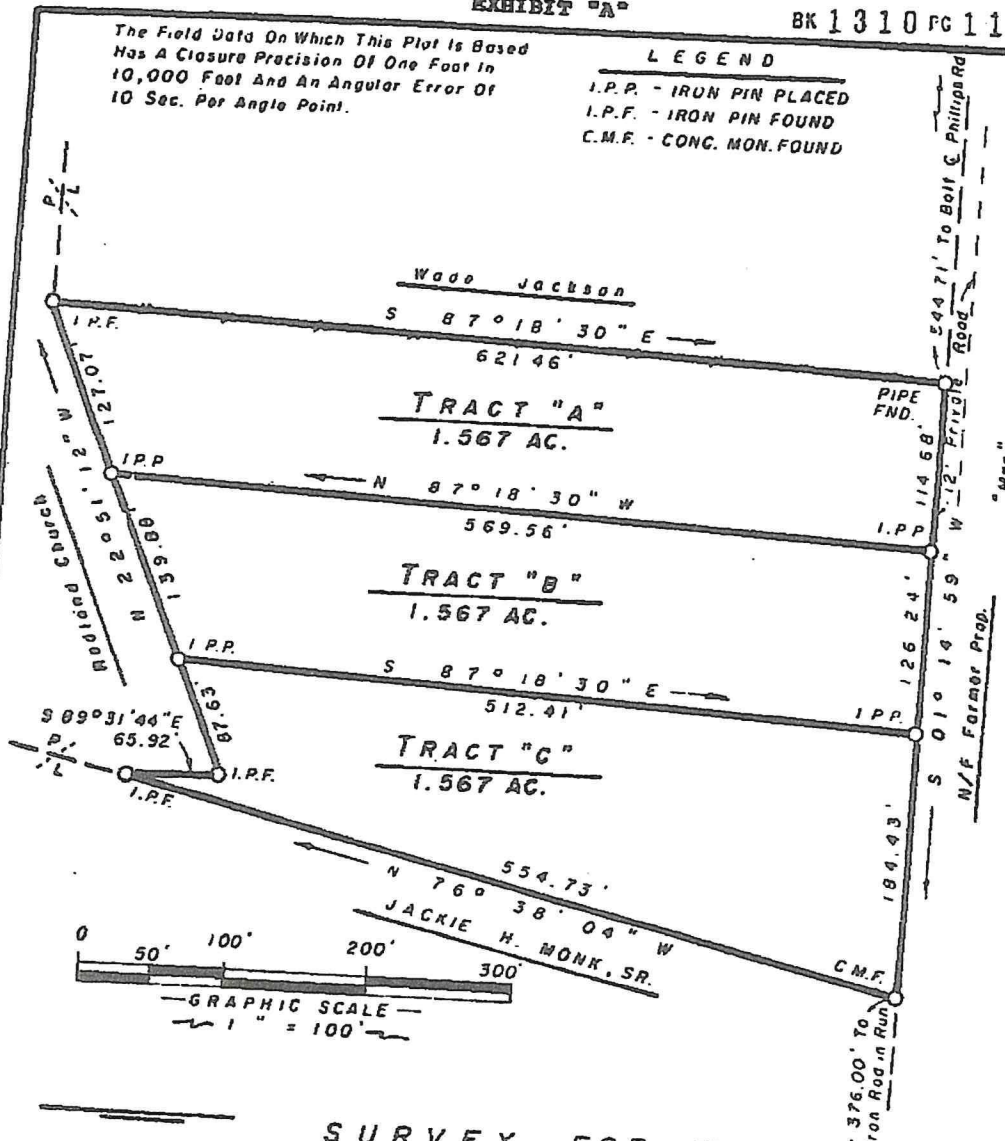

SURVEY FOR  
 TRACT "A" - LUCILLE BURROWS  
 TRACT "B" - BETTY MONK  
 TRACT "C" - RENA HOOVER  
 LAND LOT 70 - 12th LAND DIST.  
 LOWNDES CO., GA.

DATE: 21 MAY 1996 - SCALE: 1" = 100'



Georgia, Lowndes County, Case No. 7 1996, All Recorded Case No. 10 1996  
 Deed Book 1310 Page 111, Lowndes Clerk