

PLAT OF BOUNDARY RETRACEMENT SURVEY
& DIVISION OUT OF A PARENT TRACT FOR
WILLIE ALBERT HERRING
MARY HERRING
LOCATED IN
LAND LOT #82 of the
16th LAND DISTRICT of
LOWNDES COUNTY, GEORGIA
FIELD SURVEY: 28 APRIL 1987
11 MAY 2017
PLAT DATE: 07 JULY 2017

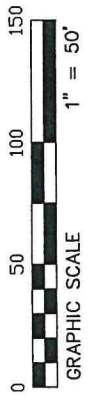

AS REQUIRED BY SUBSECTION (d) of O.C.G.A. SECTION 15-6-67, THIS PLAT HAS BEEN PREPARED BY A LAND SURVEYOR AND APPROVED BY ALL APPLICABLE LOCAL JURISDICTIONS FOR RECORDING AS EVIDEN BY APPROVAL CERTIFICATES, SIGNATURES, STAMPS, OR STATEMENTS HEREON. SUCH APPROVALS OR AFFIRMATIONS SHOULD BE CONFIRMED WITH THE APPROPRIATE GOVERNMENTAL BODIES BY ANY PURCHASER OR USER OF THIS PLAT AS TO INTENDED USE OF ANY PARCEL. FURTHERMORE, THE UNDERSIGNED LAND SURVEYOR CERTIFIES THAT THE PLAT COMPLIES WITH THE MINIMUM TECHNICAL STANDARDS FOR PROPERTY SURVEYS IN GEORGIA AS SET FORTH IN THE RULES AND REGULATIONS OF THE GEORGIA BOARD OF REGISTRATION FOR PROFESSIONAL ENGINEERS AND LAND SURVEYORS AND AS SET FORTH IN O.C.G.A. SECTION 15-6-67.

THE FOLLOWING GOVERNMENT BODIES HAVE APPROVED THIS MAP.
PLAT OR PLAN FOR FILING AS INDICATED BY THE RESPECTIVE
SIGNATURES BELOW WITH THE DATE OF SIGNATURE.

DATE: _____ SIGNED: _____ DATE: _____
BOARD OF HEALTH REPRESENTATIVE
APPROVED BY BOARD OF HEALTH, LOWNDES COUNTY, GEORGIA.
LOWNDES COUNTY UNIFIED LAND DEVELOPMENT CODE
APPROVAL, CHAIRMAN, TECHNICAL REVIEW COMMITTEE

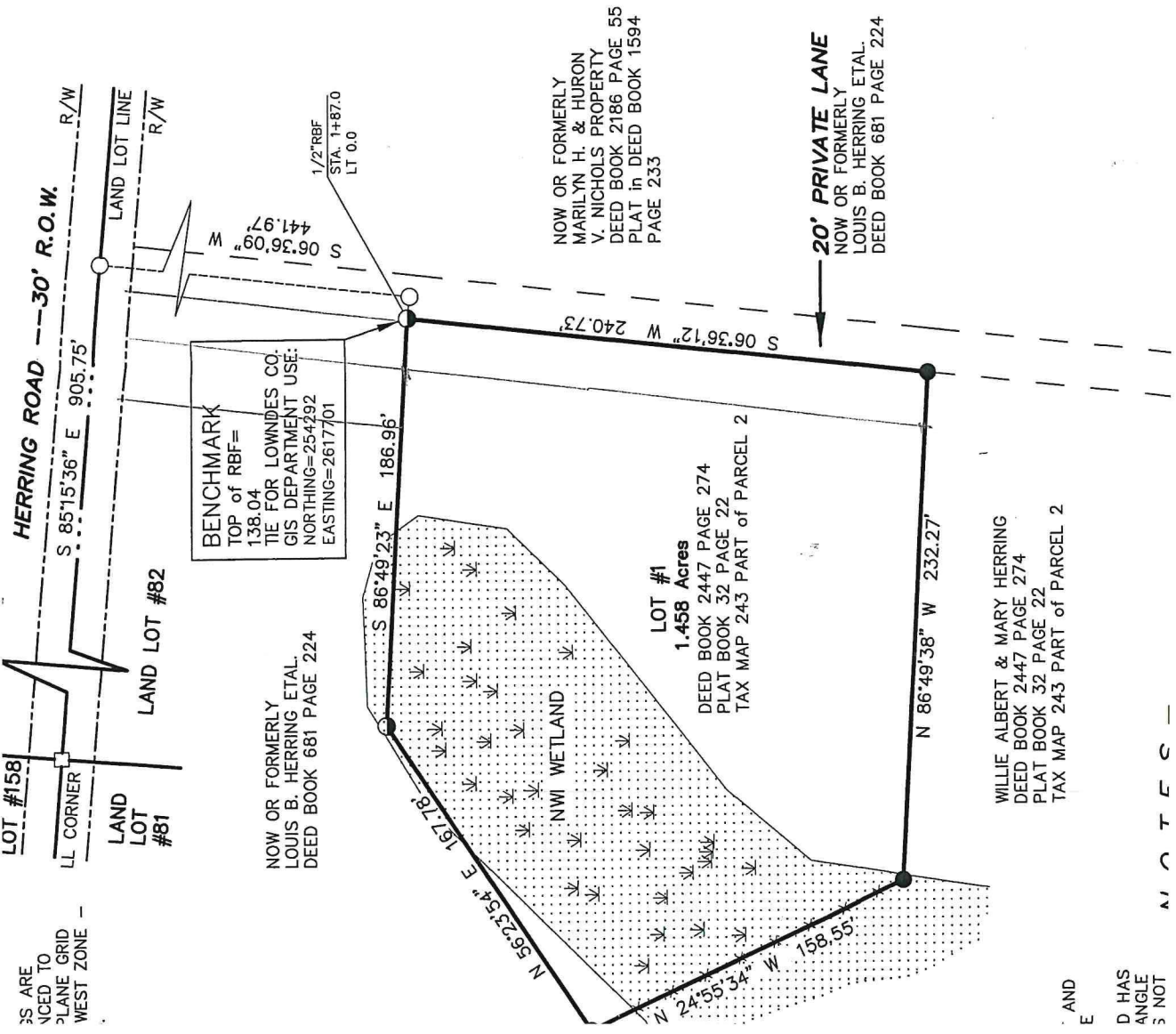

NOW OR FORMERLY
MARILYN H. & HURON
V. NICHOLS PROPERTY
DEED BOOK 2186 PAGE 55
PLAT in DEED BOOK 1594
PAGE 233

20' PRIVATE LANE
NOW OR FORMERLY
LOUIS B. HERRING ETAL.
DEED BOOK 681 PAGE 224

WILLIE ALBERT & MARY HERRING
DEED BOOK 2447 PAGE 274
PLAT BOOK 32 PAGE 22
TAX MAP 243 PART of PARCEL 2

AND
E
D HAS
ANGLE
S NOT

N O T E S