

# PLAT

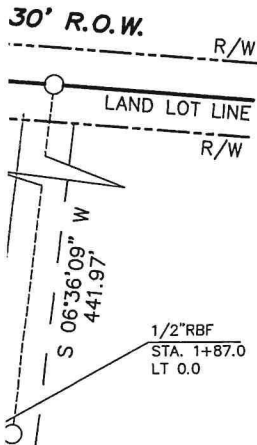

NOW OR FORMERLY  
 MARILYN H. & HURON  
 V. NICHOLS PROPERTY  
 DEED BOOK 2186 PAGE 55  
 PLAT in DEED BOOK 1594  
 PAGE 233

— **20' PRIVATE LANE**  
 NOW OR FORMERLY  
 LOUIS B. HERRING ETAL.  
 DEED BOOK 681 PAGE 224

PLAT OF BOUNDARY RETRACEMENT SURVEY  
 & DIVISION OUT OF A PARENT TRACT for  
**WILLIE ALBERT HERRING**  
**MARY HERRING**

LOCATED IN  
 LAND LOT #82 of the  
 16th LAND DISTRICT of  
 LOWNDES COUNTY, GEORGIA  
 FIELD SURVEY: 28 APRIL 1987  
 11 MAY 2017  
 PLAT DATE: 07 JULY 2017

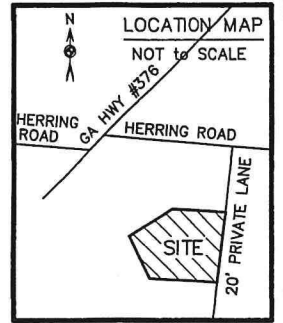

AS REQUIRED BY SUBSECTION (d) of O.C.G.A. SECTION 15-6-67, THIS PLAT HAS BEEN PREPARED BY A LAND SURVEYOR AND APPROVED BY ALL APPLICABLE LOCAL JURISDICTIONS FOR RECORDING AS EVIDENCED BY APPROVAL CERTIFICATES, SIGNATURES, STAMPS, OR STATEMENTS HEREON. SUCH APPROVALS OR AFFIRMATIONS SHOULD BE CONFIRMED WITH THE APPROPRIATE GOVERNMENTAL BODIES BY ANY PURCHASER OR USER OF THIS PLAT AS TO INTENDED USE OF ANY PARCEL. FURTHERMORE, THE UNDERSIGNED LAND SURVEYOR CERTIFIES THAT THIS PLAT COMPLIES WITH THE MINIMUM TECHNICAL STANDARDS FOR PROPERTY SURVEYS IN GEORGIA AS SET FORTH IN THE RULES AND REGULATIONS OF THE GEORGIA BOARD OF REGISTRATION FOR PROFESSIONAL ENGINEERS AND LAND SURVEYORS AND AS SET FORTH IN O.C.G.A. SECTION 15-6-67.

THE FOLLOWING GOVERNMENT BODIES HAVE APPROVED THIS MAP, PLAT OR PLAN FOR FILING AS INDICATED BY THE RESPECTIVE SIGNATURES BELOW WITH THE DATE OF SIGNATURE.

DATE: \_\_\_\_\_  
 LOWNDES COUNTY UNIFIED LAND DEVELOPMENT CODE  
 APPROVAL, CHAIRMAN, TECHNICAL REVIEW COMMITTEE

APPROVED BY BOARD OF HEALTH, LOWNDES COUNTY, GEORGIA.

DATE \_\_\_\_\_ SIGNED \_\_\_\_\_  
 BOARD OF HEALTH REPRESENTATIVE

APPROVED BY COUNTY ENGINEER, LOWNDES COUNTY, GEORGIA.

DATE \_\_\_\_\_ SIGNED \_\_\_\_\_  
 COUNTY ENGINEER

THE APPROVAL SIGNATURES ABOVE WERE NOT IN PLACE WHEN THIS SURVEY WAS ISSUED, AND ARE TO BE PROPERLY OBTAINED PRIOR TO RECORDING.

DATE \_\_\_\_\_

FOLSOM SURVEYING, LLC  
 ROLAND STAN FOLSOM  
 GEORGIA RLS #2284  
 COA LSF000218  
 1311 HASTINGS DRIVE  
 REMERTON, GA. 31601  
 229 - 244 - 2920

DRAWING: J2633-HERRING.dwg  
 COORDS: J2633-HERRING.crd