

12-21-17

- 2. THE TYPE OF GPS EQUIPMENT USED. CHAMFION TKO RECEIVER DUAL FREQUENCY, RECEIVING CORRECTIONS FROM THE eGPS VRS NETWORK.
- 3. THE TYPE OF GPS SURVEY PERFORMED WAS A RTK SURVEY USING THE eGPS VRS NETWORK FOR THE GPS CONTROL.
- 4. THE RELATIVE POSITIONAL ACCURACY AS CALCULATED ACCORDING TO THE FEDERAL GEOGRAPHIC DATA COMMITTEE PART 3: NATIONAL STANDARD FOR SPATIAL DATA ACCURACY IS 0.03 FEET HORIZONTAL AND 0.05 FEET VERTICAL AT A 95% CONFIDENCE LEVEL.

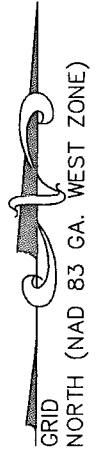

**NOTE:**

THE PURPOSE OF THIS DRAWING IS TO PROVIDE A CONCEPTUAL SITE PLAN FOR THE SUBJECT PROPERTY. ANY INFORMATION PERTAINING TO THE BOUNDARY IS AS SHOWN ON THAT PLAT BY ROBIN N. HARRIS DATED: 10 / 22 / 04 AND HAS BEEN ADJUSTED TO THE GEORGIA STATE PLANE COORDINATE SYSTEM OF THE NORTH AMERICAN DATUM OF 1983 GEORGIA WEST ZONE. THIS DRAWING IS FOR INFORMATION PURPOSES ONLY AND IS NOT INTENDED FOR REAL ESTATE CLOSINGS OR TRANSACTIONS.

L=40.26'  
 R=2766.23'  
 $\Delta=00^{\circ}50'02''$   
 C LEN=40.26'  
 BRG=S 30°45'14" E

TAX MAP 163A  
 PARCEL 002

TAX MAP 163A  
 PARCEL 010

TAX MAP 163A  
 PARCEL 001

TAX MAP 124B  
 PARCEL 031

TAX MAP 124B  
 PARCEL 031

THIS IS A DEPICTION OF  
 PART OF  
 LAND PARCEL 003  
 ON TAX MAP 163A

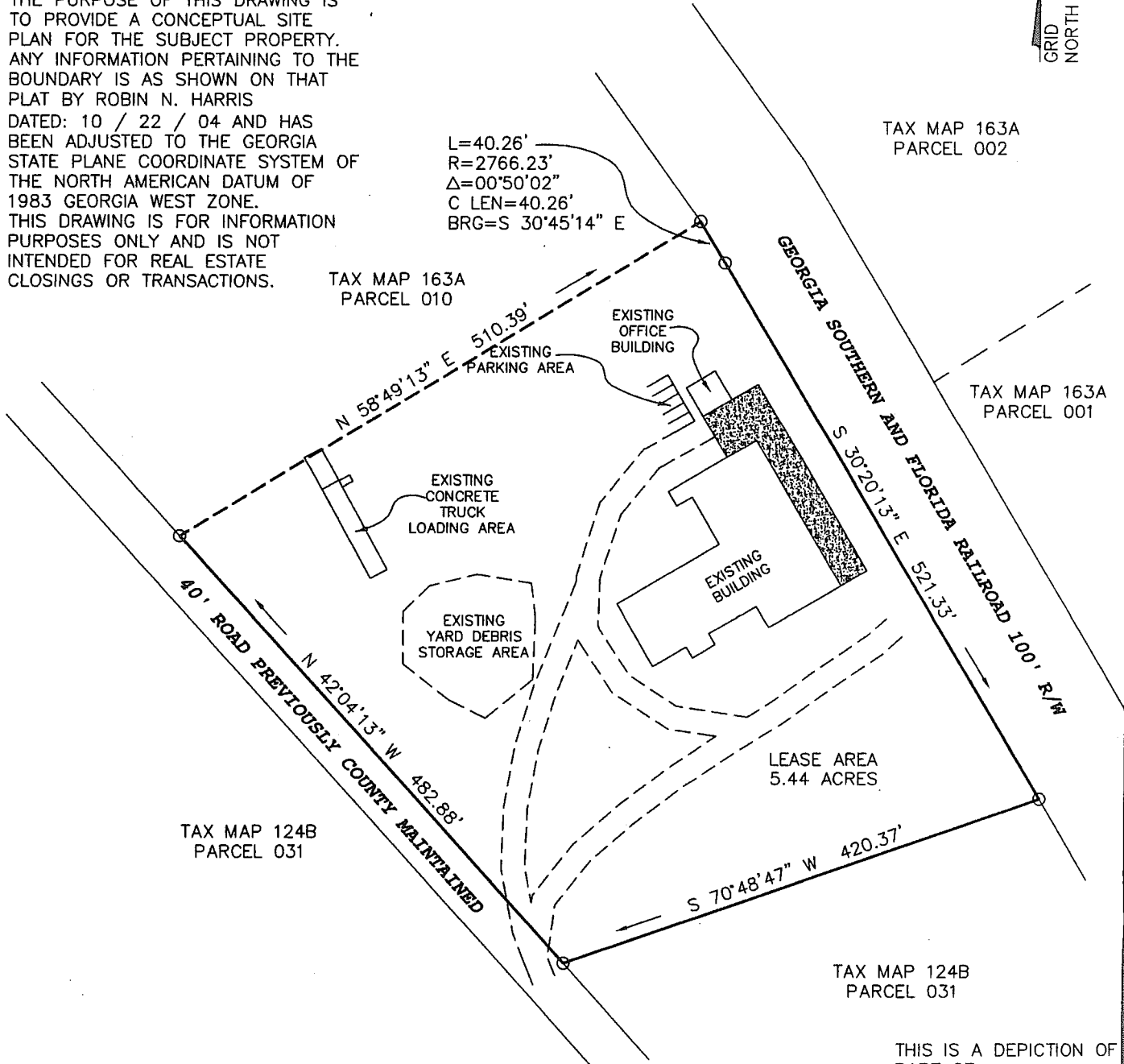

**CONCEPTUAL SITE PLAN FOR:**

**EDWARD JENNINGS, LLC**

LOCATED IN THE CITY OF VALDOSTA AND IN LAND LOT 76 OF THE 11TH LAND DISTRICT OF LOWNDES COUNTY, GEORGIA.

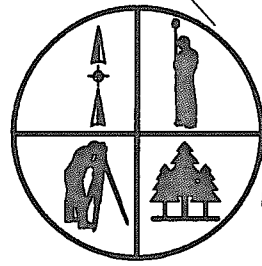

**Prime Consulting Solutions**

**Land Surveying, Land Planning,  
 Mapping & Consulting Forestry Solutions**

107 E. NORTH STREET  
 VALDOSTA, GA 31601  
 PH. 229-244-9735  
 FAX 229-244-9781

DATE OF PLAN: 12 / 21 / 17

E.MAIL [harri613@bellsouth.net](mailto:harri613@bellsouth.net)