

VARIANCE PLAT FOR:

# MIGUEL & LUCIA MARRERO

BEING IN LAND LOT 130 OF THE 12TH LAND DISTRICT,  
LOWNDES COUNTY, GEORGIA

DATE: APRIL 16, 2018



GRAPHIC SCALE: 1 INCH = 50 FT.

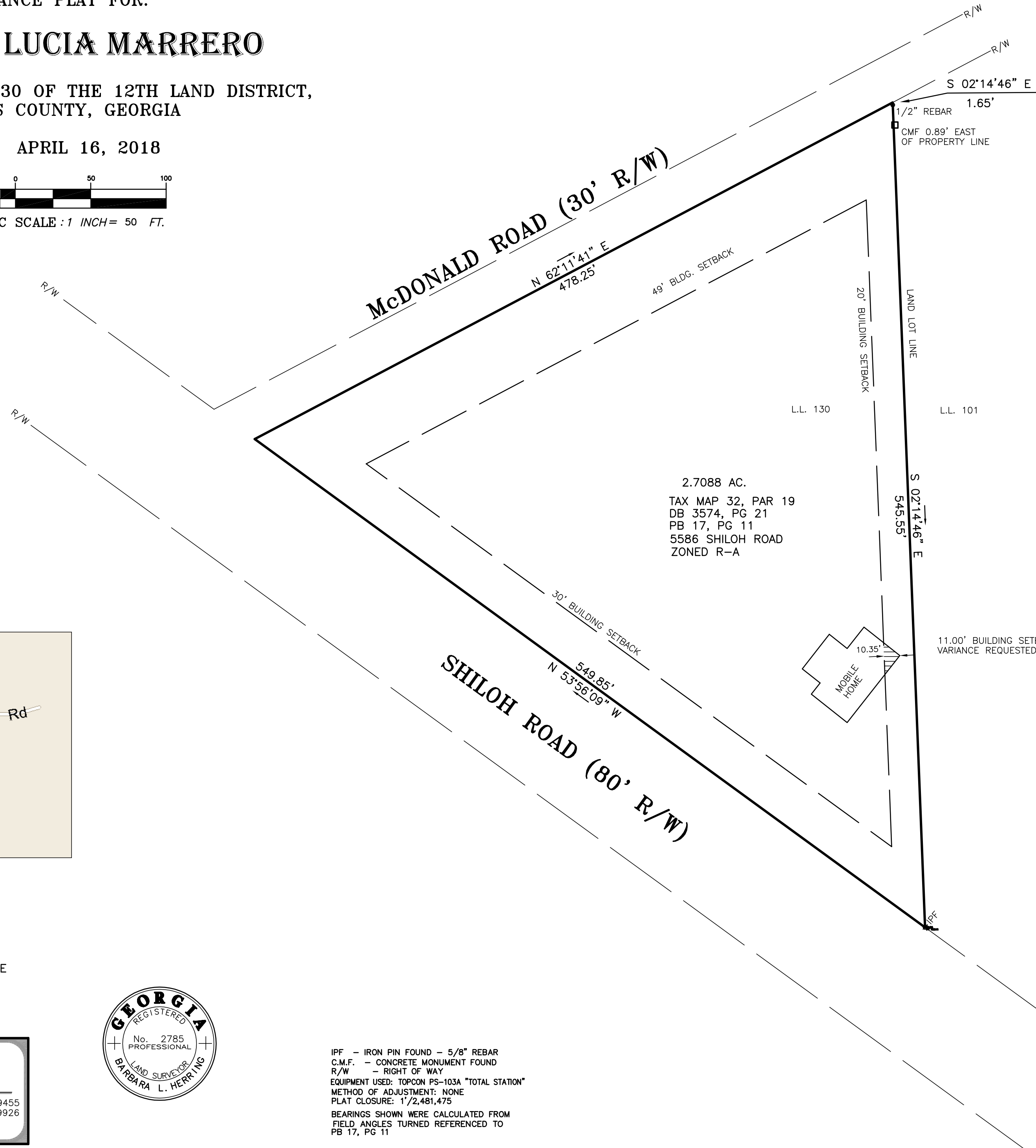

PB 17, PG 11

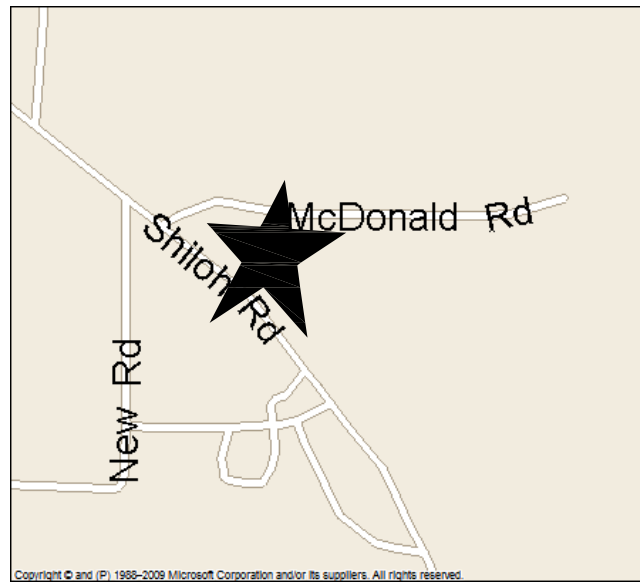

THE PURPOSE OF THIS SURVEY WAS TO DETERMINE THE LOCATION OF THE MOBILE HOME AND THE NEAREST PROPERTY LINE FOR A BUILDING SETBACK VARIANCE.



## Southeastern Surveying, Inc.

601 N. St. Augustine Rd. Telephone: 229-259-9455  
Valdosta, GA 31601 Fax: 229-259-9926  
E-mail: bherring@sesurveying.com  
GA Certificate of Authorization No. 685

IPF - IRON PIN FOUND - 5/8" REBAR  
C.M.F. - CONCRETE MONUMENT FOUND  
R/W - RIGHT OF WAY  
EQUIPMENT USED: TOPCON PS-103A "TOTAL STATION"  
METHOD OF ADJUSTMENT: NONE  
PLAT CLOSURE: 1/2, 481, 475  
BEARINGS SHOWN WERE CALCULATED FROM  
FIELD ANGLES TURNED REFERENCED TO  
PB 17, PG 11